NAUTILUS '53

EASTERN NAZARENE COLLEGE
LIBRARY

EASTERN NAZARENE COLLEGE
LIBRARY

26462

The Annual of

EASTERN NAZARENE COLLEGE

WOLLASTON, MASSACHUSETTS

VOLUME XXXI

- *Editor-in-Chief*
  IRVING W. LAIRD
- *Business Manager*
  QUENTIN C. CASWELL

NAUTILUS

EASTERN NAZARENE COLLEGE
VERITAS VIRTUS
1918
Eastern Nazarene
College

for '53

He Hideth My Soul
COPYRIGHT, 1918, BY WM. J. KIRKPATRICK. RENEWAL
PUBLISHING CO., OWNER
BY PERMISSION
Fanny J. Crosby
Wm. J. Kirkpatrick
1. A won-der-ful Sav- ... my Lord, A won-der-ful
2. A won-der-ful Sav- ... my Lord, He tak-eth my
3. With num-ber-less bless- ... t He crowns, And filled with His
4. When clothed in His brig- ... d I rise To meet Him in
Sav-ior to me. H ... the rock, Where
her-don a way. H ... be moved, He
full-ness di-vine ... to God For
ch-ed of the sky ... ful love, I'll
ft of the rock
That shad-ows a dry, thirst-y land; He hid-eth my life in the ... of His love,
And cov-ers me there with His hand, And cov-ers me there with His hand

DEDICATION

TO ONE WHO "BY HIS SPIRIT"

STANDS with graceful dignity;

SPEAKS through silver-toned melody;

SHARES her fun-loving personality;

SERVES the One who hideth her soul;

we affectionately dedicate our 1953 Nautilus

Esther D. Williamson

"MY GIRLS"

FOREWORD

We have selected the theme "By My Spirit" — STAND, SPEAK, SHARE, and SERVE not merely as a means for organizing and uniting the material of our book but because we feel it portrays the true ideals for which E.N.C. stands.

By the Spirit of the Lord our faculty and administration STAND firm down through the years for the high standards of a holiness college.

Today our students SPEAK through their Spirit-filled lives to the E.N.C. community. Tomorrow they will SPEAK to the far corners of the earth.

With a Christian Spirit we SHARE in all our activities at E.N.C. for every student is given equal opportunity to participate.

We SERVE Him Who by His Spirit calls us to fulfill the challenge to STAND before, SPEAK to, SHARE with, and SERVE our fellow man.

"Not by might nor by power
but BY MY SPIRIT, saith the Lord."

—Zechariah 4:6

By My Spirit

Copyright 1952 Ralph Schurman

R. S.

Ralph Schurman

Not by might, nor by pow'r, But by My Spir - it, saith the Lord; Not by

might, nor by pow'r, We go for ward by Thy Word. By My Spir-it stand!

By My Spir - it speak! By My Spir - it share and serve! For it's

not by might, and it's not by pow'r; But by My Spir - it, saith the Lord.

"But there is a spirit in man: and the inspiration of the Almighty giveth him understanding"

The building of a holiness college is not an easy assignment. There are countless problems to be solved, disappointments to be met and frustrations to be faced. Many interested and influential friends must be found and educational recognition must be sought. It is laborious work to raise the funds necessary for the erection of buildings and the acquisition of endowment. It is equally difficult to secure a strong faculty of well-trained scholars who are consecrated to the cause of Christian education. Complete victory in such a venture does not come through the successful cultivation of sources of great wealth nor by the enlistment of men or intellectual atttainment. It comes only by constant effort to ascertain and follow the leadings of the Spirit of God.

The building of a life is not an easy task. It is to assist in such an undertaking that holiness colleges like E.N.C. have come into existence. Fortunate indeed, is the young person who is privileged to spend part of his life in this environment. He can not only receive the finest type of training in his chosen field but can also find a stimulation and a motivation which will enable him to outthink and outlive his fellows. He will learn that the "summum bonum" of life does not consist in the accumulation of wealth but in the glad giving of oneself to a life of service. He will be constantly inspired by the glorious knowledge that the highest form of success in life comes "not by might, nor by power, but by my Spirit."

Edward S. Mann
President

OUR PRESIDENT'S MESSAGE

Front Row: J. C. Albright, M. R. Emery, E. S. Mann, O. L. Benedum, E. E. Grosse, R. D. Smith, O. J. Finch. Second Row: E. S. Harris, L. G. Nees, A. C. McKenzie, J. W. Turpel, F. D. Ketner, D. W. Fry, L. W. Durkee, E. C. Wolf. Third Row: J. H. MacGregor, F. E. Young, W. G. Angell, Karl Ward, H. B. Ward, T. E. Martin, D. D. Palmer, A. H. Elsey.

BOARD OF TRUSTEES

AKRON DISTRICT

O. L. BENEDUM
1863 Lisbon Street, East Liverpool, Ohio

L. W. DURKEE
1558 Delia Avenue, Akron, Ohio

D. D. PALMER
1301 10th Street N.W., Canton, Ohio

F. E. YOUNG
879 Trebisky Road, South Euclid, Ohio

ALBANY DISTRICT

R. D. SMITH
Box 66 Colvin Station, Syracuse, N. Y.

D. W. FRY
R.D. 2, LaFayette, N. Y.

MARITIME DISTRICT

J. H. MacGREGOR
55½ Havelock Street, Amherst, N. S.

NEW ENGLAND DISTRICT

J. C. ALBRIGHT
19 Keniston Road, Melrose 76, Massachusetts

E. S. HARRIS
169 Harriet Street, South Portland, Maine

L. M. SPANGENBERG
178 Quinobequin Road, Waban, Mass.

J. W. TURPEL
65 Brunswick Avenue, Gardiner, Maine

NEW YORK DISTRICT

O. J. FINCH
510 Center Street, Costa Mesa, California

KARL WARD
128 Midvale Road, Mountain Lakes, N. J.

ONTARIO DISTRICT

T. E. MARTIN
83 Lonborough Ave., Toronto, Ontario, Can.

L. G. NEES
Kankakee, Illinois

PITTSBURGH DISTRICT

R. F. HEINLEIN
R.F.D. 7, Box 367, Butler, Pennsylvania

A. H. ELSEY
1059 Franklin Street, Johnstown, Penn.

M. R. EMERY
25 Franklin Street, Warren, Pennsylvania

R. M. INGLAND
322 Meadow Avenue, Charleroi, Penn.

WASHINGTON-PHILADELPHIA DISTRICT

E. E. GROSSE
528 Baer Avenue, Hanover, Pennsylvania

F. D. KETNER
212 MacDade Boulevard, Collingdale, Penn.

A. C. McKENZIE
1530 Nazareth Pike, Bethlehem, Penn.

E. C. WOLF
131 North Third Street, Oxford, Penn.

ALUMNI REPRESENTATIVES

W. G. ANGELL
65 Gould Street, Wollaston, Massachusetts

H. B. WARD
239 Harriett Street, South Portland, Maine

PRESIDENT OF THE COLLEGE

EDWARD S. MANN
41 West Elm Avenue, Wollaston 70, Mass.

CONTENTS

BY MY SPIRIT

- STAND

- SPEAK

- SHARE

- SERVE

"By My Spirit"

. . . STAND

OUR NEW NEASE LIBRARY

CORNERSTONE CEREMONY

From the very beginning of the school year we enjoyed watching the building progress of our new Floyd W. Nease Memorial Library. We watched the bricks go up and the windows go in. From our classrooms we could hear the pounding of hammers and the turning of the concrete mixer.

We remember the morning when we had to squeeze to get a glimpse of the laying of the cornerstone. Then that February day was an exciting one for we all had a chance to help. That afternoon we carried the 22,000 books from our old library to our new one in less than two hours.

Now our new modern library stands as a memorial to the sacrifice and faith of former President Floyd W. Nease, of the E.N.C. faculty and administration, and of the thousands of contributors who have made it possible.

BERTHA MUNRO

A.M.

Dean of the College

Literature

". . . full of the spirit of wisdom . . ."

We feel that our Dean is the embodiment of all that E.N.C. stands for scholastically and spiritually.

To us she represents the type of character which our school is endeavoring to develop in its students.

Wisdom "of the spirit," living truth, teaching Christ, serving and leading her charges into "The Spirit-Filled Life"; Dean Munro is the spirit of E.N.C.

ADMINISTRATIVE

MADELINE N. NEASE

A.B.

Registrar

". . . in the spirit of meekness"

Length of hours spent in her office and numbers of semesters spent in her position as registrar could not measure the quality or character of Mrs. Nease's service to us and E.N.C.

We do not realize fully her responsibility, but we do appreciate her consistent helpfulness and humility at all times.

Fulfilling Christ's standard of living, Mrs. Nease challenges with quietness and works "in the spirit of meekness."

KENNETH H. PEARSALL

A.B.

Executive Field Secretary

". . . upon whom thou shalt see the spirit"

We saw clearly the spirit of genuine Christian living and of an indefatigable faith and trust in God manifested by Mr. Pearsall this year.

As representative of our school he seems to carry with him the spirit of optimistic determination and assurance of progress that is needed in such a position. Youthful enthusiasm plus divine motivation have shown through his spirit-filled life.

EXECUTIVES

CLAUDE C. SCHLOSSER

A.B.

Business Manager

". . . the letter killeth, but the Spirit giveth life"

Always tempering justice with mercy, Mr. Schlosser directs the financial affairs of the school while striving to lead others into "The Way."

We remember his hearty laugh and sparkling eyes which reflect his inner joy in living a full and active life.

Never harshly legalistic, Mr. Schlosser manages efficiently while displaying the Christian spirit and the "life more abundant."

FACULTY

EDITH F. COVE
Mus. M.
Music

KENT GOODNOW
A.M.
Classical Languages
German, Spanish

J. GLENN GOULD
A.M., D.D.
Theology, College Pastor

VERNON T. GROVES
Ph.D
Psychology

MARY K. HARRIS
A.M.
French, Spanish

HARRY E. JESSOP
M.S.I., D.D.
Theology, Special Lecturer

JASPER R. NAYLOR
B.S., A.M.
Dean of Student Life
Mathematics

JAMES H. SHRADER
Ph.D.
Chemistry

FACULTY

ALICE SPANGENBERG
A.M.
English

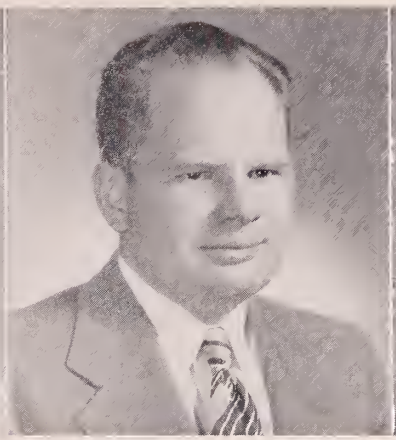

CHARLES W. AKERS
Ph.D.
History

WILLIAM J. V. BABCOCK
A.M.
Biology

HARVEY J. S. BLANEY
A.B., B.D.
Biblical Literature

LOUISE A. DYGOSKI
A.M.
Speech

OLIVE B. MARPLE
A.B., Mus. B.
Music

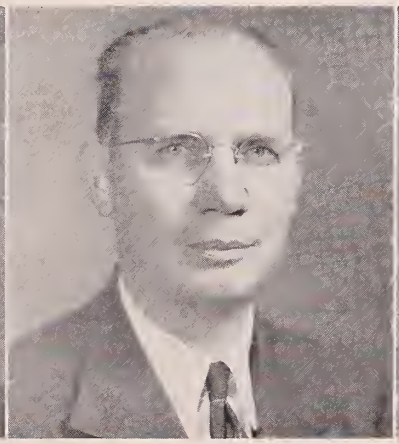

ROLLAND W. PARSONS
M.S.
Education

HELEN F. ROTHWELL
A.M.
Spanish

FACULTY

MEL-THOMAS ROTHWELL
A.M.
Philosophy

TIMOTHY L. SMITH
A.M.
History

EVANGELOS SOTERIADES
A.M., B.S.
Librarian

ESTHER D. WILLIAMSON
Dean of Women
Voice

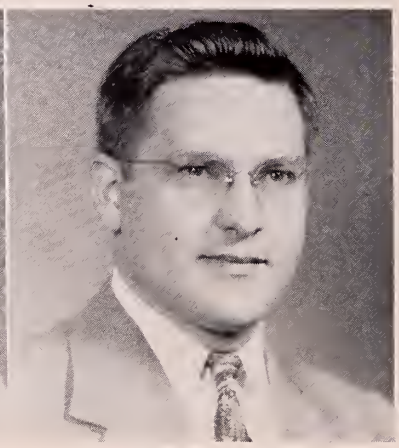

GEORGE J. DELP
A. B., S.T.M.
Greek Church History

WALLACE C. DIXON, JR.
A.M.
Biology

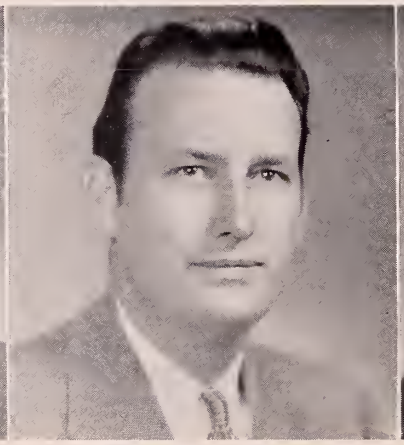

JAMES L. GOLDEN
A.M.
English, Speech

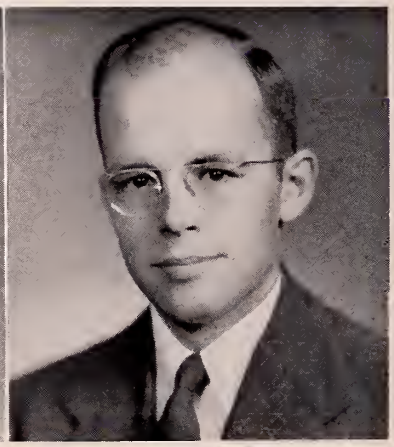

WARD M. HUNTING
M.S.
Chemistry

FACULTY

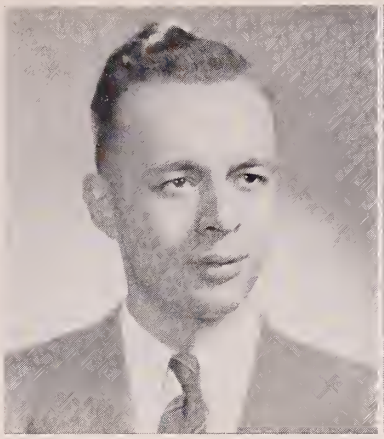

HADRIAN B. LECHNER
A.M.
Physics

WILBUR H. MULLEN
Th.B., A.M.
Theology

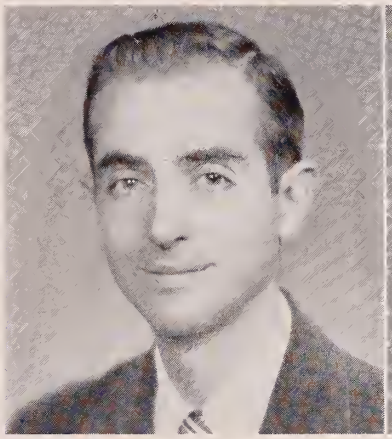

FRANK W. GERY, JR.
B.S., M.B.A.
Business Administration

EDITH P. GOODNOW
A.M.
English

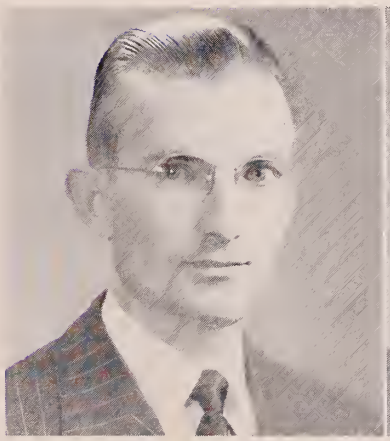

J. HENRY KNOWLES
A.B., B.D.
Psychology, Sociology

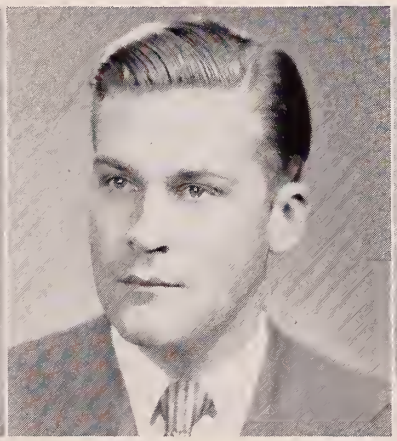

STEPHEN W. NEASE
A.B., Th.B.
Dean of Men
Director in Physical Education

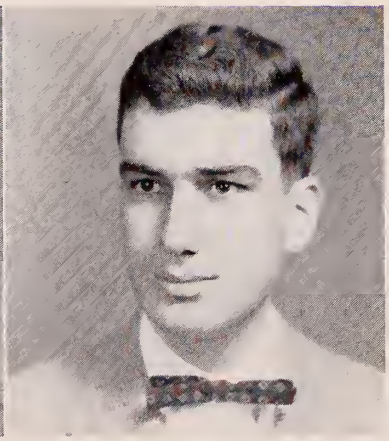

DIRAN DOHANIAN
B.F.A.
Art

BARBARA SKINNER
A.B.
D. V. B. S.

ALMA R. WASHBURN
B.S.
Music

ADMINISTRATION ASSISTANTS

Elizabeth Young
Sec. to Pres.

George Allen
Supervisor Maint.

Robert Harding
Food Serv. Mgr.

Mary Rankin
Service Manager

Audrey Ward
Bookkeeper

Geraldine Davis
Sec. to Field Sec.

Emily Fliger
Asst. Bookkeeper

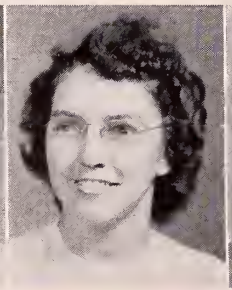

Roberta Hunting
Secretarial Asst.

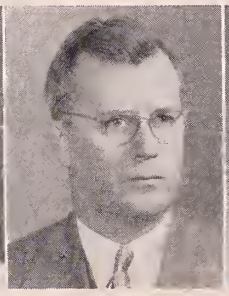

C. Djerf, M.D.
College Doctor

M. Meredith
College Nurse

Ruth Keffer
College Nurse

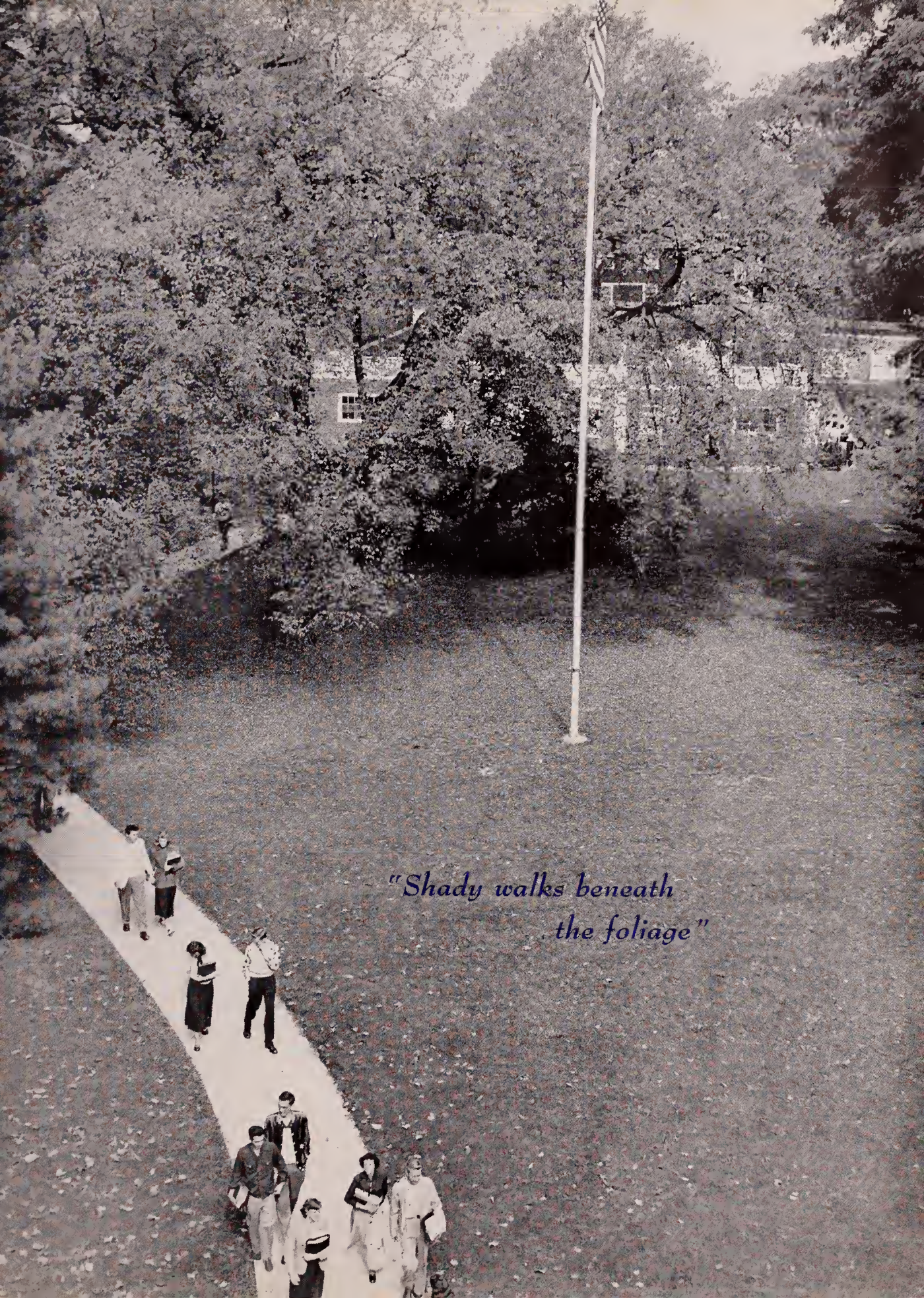

"Shady walks beneath the foliage"

"By My Spirit"

. . . SPEAK

Front Row: B. Hickman, H. Johnson, Dean Munro, G. Jessop, Pres.; M. Bye, C. Oulton, Sec.-Treas. Second Row: C. Smith, J .Williamson, A. McCurdy, V. Pres.; A. Hesemeyer, D. Young, R. Young, R. Merki.

HONOR SOCIETY

We look to the members of our honor society for leadership along scholastic lines and for all-round participation in college life.

Consistently high in their intellectual attainments, they set the pace for old and new students who are interested in the progress of our school.

The main activity this year consisted of the annual Phi Delta Lambda dinner held in the college dining hall. Professor Knowles, the guest speaker, spoke on the subject, "Problems Students Meet in Graduate School."

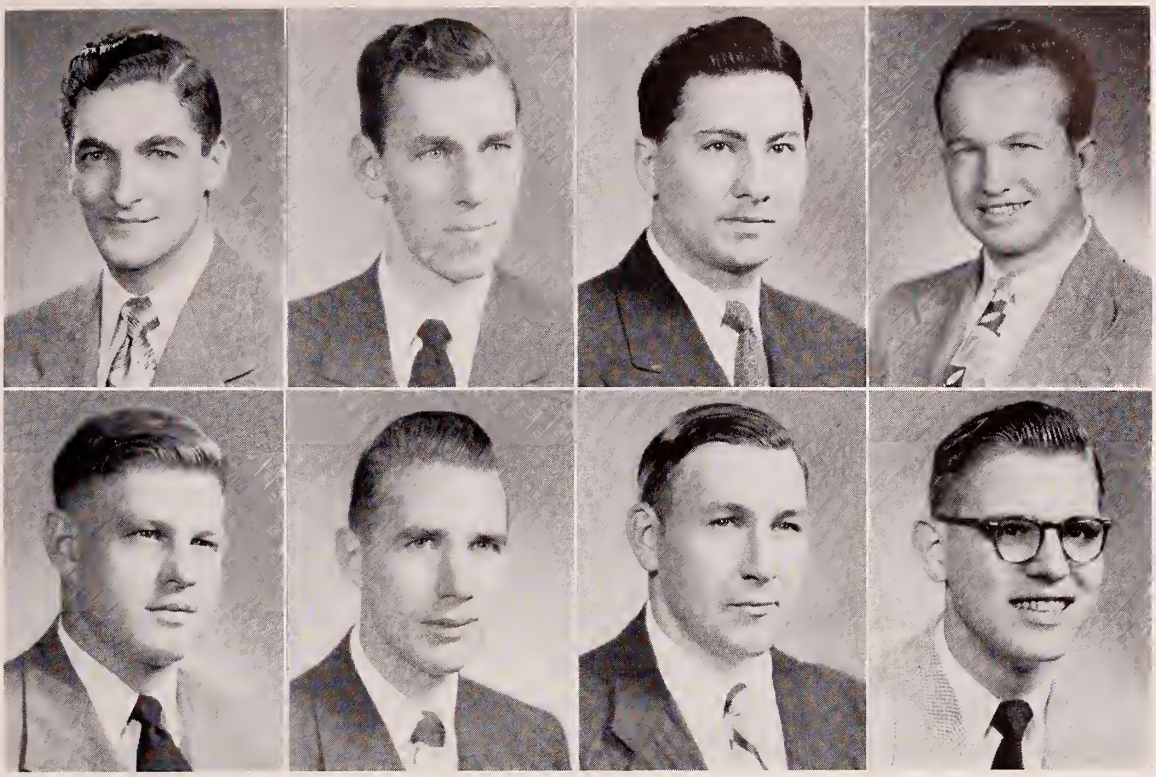

Paul W. Bowlby
Ralph H. Knepper

Donald H. Davis
John S. Noftle

Harold L. Harris
Wayne G. Parks

Lloyd Jewett, Jr.
R. Donald Stahl

GRADUATES IN THEOLOGY

We look admirably to these students. Having completed four years at E.N.C., they now have joined us again for a fifth year of study in advanced theology and philosophy in order to receive the Bachelor of Theology degree.

Most of these men are married and have heavy responsibilities, but they feel that they must fulfill the commandment, "Study to show thyself approved of God."

Next year most of them will enter the active ministry and will begin to "reap the harvest" for God and the Church of the Nazarene.

STAND • SPEAK • SHARE • SERVE

"BY MY SPIRIT"

SENIO

SENIOR TRIP
AT PROF.'S HOUSE
CLAM BAKE

RS

Front Row (left to right): A. Cubie, S.C. Rep.; R. Parsons, Treas.; D. Shene, V. Pres.; Prof. Smith, Advisor; D. Young, Pres.; C. Apple, Sec.; C. Holman, Chap.

Endeavoring to follow our motto "Ye are Living Epistles" we have found this, our senior year, to be the happy climax of four years of college life.

Studies climaxed by comprehensives (when we realized how little we knew); social activities by extra social privileges, outings, clambakes, open-house at Smiths' and our winter escapade at The Elm; religious activities by front row chapel seats and the close fellowship in class prayer meetings. Then the whole year was climaxed by Junior-Senior Day with the big banquet and Dean Munro's unforgettable-because so life-like-sketches of our fellow classmates; Baccalaureate Sunday and Graduation.

And through it all the nostalgic whispers and thoughts of "This is the last time we'll be doing this together" made us look back over our four years and realize how we had changed. How our thinking has been broadened and our ideals have been lifted and made sure.

E.N.C. has changed, too. We've seen the dedication of the new church. Then ours was the first class to use the senior booths in the new library.

Four years of dreaming, (hoping and anxiety) have come true — a complete college education. Freshmen . . . Seniors . . . the dream is over and we're alumni . . . we go out challenged to be "Living Epistles" for God and E.N.C.

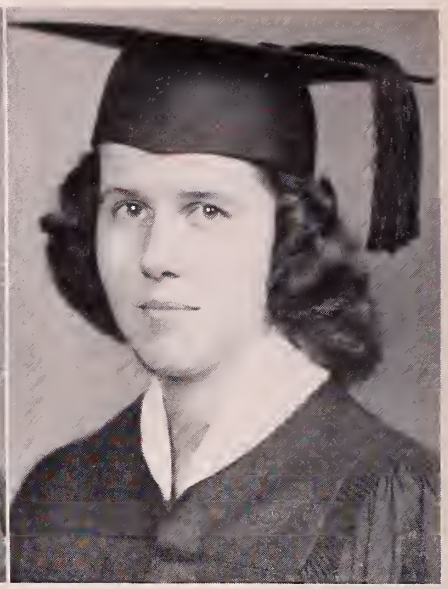

DOUGLAS R. ALEXANDER
A.B. in Theology, Theology

Alpha 1, Zeta 2, 3, 4, Chaplain 2. Bowne Philosophical Society 2, 3. Student Ministerial Association 3, 4. Evangelistic Association 1, 2, 3, 4. Student Missionary Society 1, 2, 3, 4. Prospective Missionary Society 1, 2, 3, 4, President 1, 2, 4, Vice-President 3. Football 2, 3. N.Y.P.S. Council 1. Freshman Class Chaplain. Junior Class Chaplain.

Handwriting: *Deliberate.* Daily Notes: *Immigration regulations. Missionary Society.* Greek! *Handy hands of a missionary-to-be.* Message: *Hopeful.* Signature: *" I heard the Lord saying, Whom shall I send?"* Postscript: *Africa-Anne-Africa---.*

R. CHRISTINE APPLE
A.B., Literature

Zeta 1, 2, 3, 4. *Green Book* 1. *Nautilus* 2, 3, Club Editor 4. *Campus Camera* 2, 3, 4, Headline Editor 4. Literature Club 4. "N" Club 3, 4. WENC 3. Evangelistic Association 1. Basketball 1, 2, 3, 4. All-Star 3. Volleyball 3, 4. House Council 3, Secretary-Treasurer 3. Senior Class Secretary. Freshman Scholarship.

Handwriting: *Original. Responsible.* Daily Notes: *Effective writer; sane judge of writing. Soft Southern voice. Schedule stretched to bursting.* Message: *"A current of fresh ideas."* Signature: *"Follow the Christ, the King."* Postscript: *A Christian editor's office.*

DORIS M. BERGERS
B.S., Elementary Education

Asbury College. Kappa 2, 3, 4. *Nautilus* 2. Music Club 2. Psychology Club 3. Future Teachers of America 4. Evangelistic Association 2, 3, 4. Student Missionary Society 2, 4. Meistersingers 2, 3.

Handwriting: *Demure.* Daily Notes: *Quiet smile, subdued voice, quick brain. U.S.A. interests.* Message: *Silent power.* Signature: *"Whither thou goest, I will go; --- thy God, my God."* Postscript: *Paul's return.*

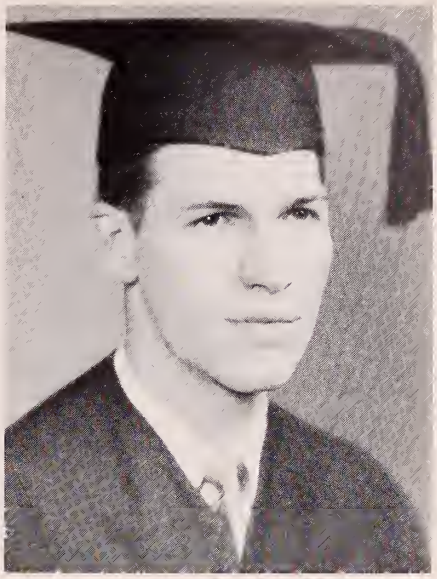

RACHEL A. BRUCE
A.B., Psychology

Sigma 1, 2, 3, 4, Girls' Co-ordinator 3, 4. *Campus Camera* 2. Psychology Club 3, 4. "N" Club 4, Vice-President 4. Basketball 1, 2, 3, 4. Volleyball 1, 2, 3, 4.

Handwriting: *Nonchalant.* Daily Notes: *Redhead. Individual. Sports. Laugh in her eye. Sigma cheers!* Message: *Good fellowship.* Signature: *"A girl's will is the wind's will — long, long thoughts."* Postscript: *The power of a personality.*

W. JEAN BRYAN
A.B., Psychology

Sigma 1, 2, 3, 4. Psychology Club 3, 4. Biology Association 4.

Handwriting: *Jolly-serious.* Daily Notes: *Hard work with a grin. Psychology of religion. Kansan in New England — adopted but not naturalized.* Message: *Cheerful perseverance.* Signature: *"Not to be ministered unto, but to minister."* Postscript: *Physiotherapy expert.*

GENE P. BRYNER
B.S., Business Administration

Sigma 1, 2, 3, 4. "N" Club 4. Baseball 1, 2, 3, 4. Basketball 1, 2, 3, 4. Football 1, 2, 3, 4.

Handwriting: *Likable.* Daily Notes: *Printer, bender expert, girl in the case. Even keel.* Message: *"A merry heart . . . good like medicine."* Signature: *"Your young men shall see visions."* Postscript: *Business executive.*

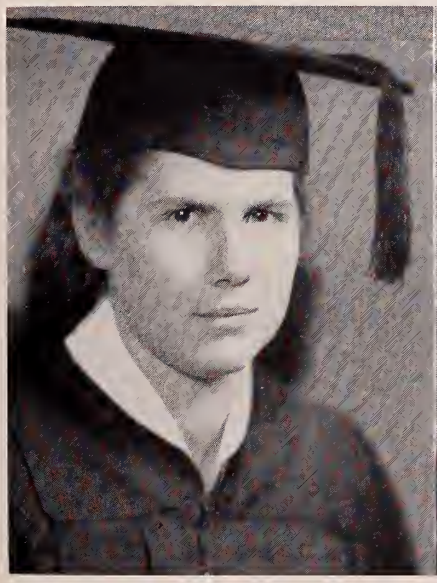

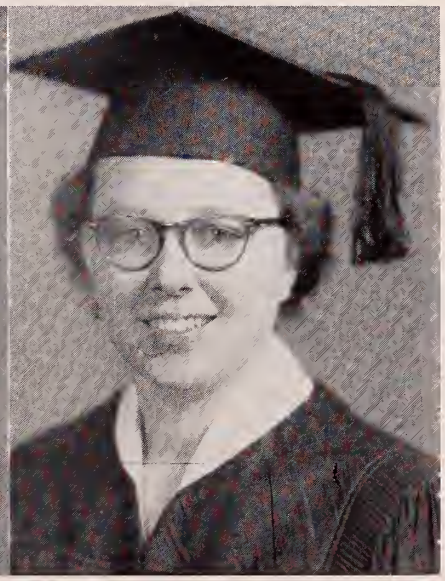

'53

ELVA I. BURDETTE
B.S., Nursing

Delta 1, 2, 4. Frederick Memorial Hospital. Psychology Club 1, 2, 4. Evangelistic Association 1, 2, 4. Student Missionary Society 1, 2, 4. Prospective Missionary Society 1, 2, 4.

Handwriting: *Frankly serious.* Daily Notes: *The hills of Maryland to the Halls of E.N.C. City children's mission. Semper fidelis.* Message: *Faith with works.* Signature: *"Let me do good now; I shall not pass this way again."* Postscript: *Christian nurse — here* or *there.*

NORMAN E. COPELAND
A.B., Biology

Kappa 1, 2, 3, 4. Biology Association 1, 2, 3. 4. Chemistry Association 1, 3, 4.

Handwriting: *Conscientious.* Daily Notes: *Lab addict. Chapel regular; good listener. Thought undisclosed. Glowing eyes.* Message: *Eager determination.* Signature: *"To serve the present age."* Postscript: *Research?*

JANE E. COPP
A.B. in Theology
Biblical Literature

Sigma 1, 2, 3, 4. Speech Club 3. Psychology Club 4. Evangelistic Association 2, 3, 4. Prospective Missionary Society 1, 2, 3, 4, Treasurer 4.

Handwriting: *Studious.* Daily Notes: *Hidden humor; mind at work. Questions answered; Reality found.* Message: *Always "there." Dwelling deep.* Signature: *"As ever in my Great Taskmaster's eye."* Postscript: *Overseas for God.*

ROSS R. CRIBBIS
A.B. Philosophy

Kappa 1, 2, 3, 4. Bowne Philosophical Society 3, 4. Student Ministerial Association 4. Evangelistic Association 1, 2. Asaphs 1. A Cappella Choir 2. Crusaders Quartet 1. Ambassadors Quartet 2.

Handwriting: *Resolute.* Daily Notes: *Philosopher — poetic leanings. Worker — college his avocation. Married bracket. Maple leaf forever!* Message: *"Do it with thy might."* Signature: *"Determined to know Christ."* Postscript: *"That I may finish with joy."*

ALICE J. CRONIN
A.B., Biology

Delta 1, 2, 3. 4. Chemistry Association 1, 2, 3. Biology Association 2, 3, 4, Secretary 4. Evangelistic Association 1.

Handwriting: *Accurate.* Daily Notes: *Well groomed. Keen eyes. Scientist feminine. Vet-to-be?* Message: *Quiet force.* Signature: *"Ready my place to fill."* Postscript: *Lady with a scalpel?*

ANNIE T. CUBIE
A.B., Mathematics

Sigma 1, 2, 3, 4, Cheerleader 3. *Green Book* 1. *Campus Camera* 4, Feature Editor 4. *Nautilus* 4. Astronomy Club 2. Literature Club 2, 3, 4, Program Chairman 3, President 4. Future Teachers of America 2, 4. Evangelistic Association 2. Basketball 1, 2, 3, 4. Volleyball 1, 2, 3. 4. Student Council 4. House Council 4.

Handwriting: *Frank.* Daily Notes: *"Andy." Mathematician turned literary. Christian unafraid. "Wad some power the giftie gie us!"* Message: *Irrepressible good nature.* Signature: *"A time to laugh and a time to pray."* Postscript: *The air force gone missionary.*

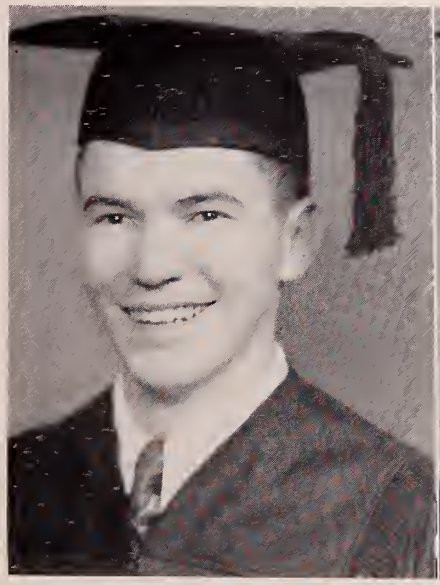

'53

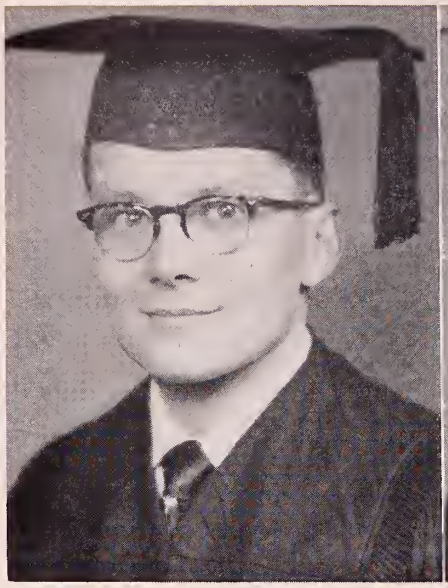

RAYMOND E. DINSMORE
B.S., Chemistry

Delta 1, 2, 3, 4. Chemistry Club 3. Handwriting: *Determined.* Daily Notes: *Married; "Dad"; double schedule. Redeeming the time.* Message: *Single-mindedness.* Signature: *"I press toward the mark."* Postscript: *Chemistry in action.*

HERBERT V. DODGE
A.B., History

Sigma 1, 2, 3, 4, Student Council Representative 3. *Campus Camera* 4, Business Manager 4. Literature Club 4. WENC 2. Student Council 3, Treasurer 3. "Who's Who" 4. Handwriting: *Straightforward.* Daily Notes: *Thinker — debater — for E.N.C. Testimony — deep and high. Growth in grace and knowledge.* Message: *Inner integrity.* Signature: *"Grace did much more abound."* Postscript: *Faith for mountains.*

JOANNE L. DURKEE
A.B., Literature

Sigma 1, 2, 3, 4. *Green Book* 1. *Nautilus* 4. Spanish Club 1. Literature Club 2, 3, 4, Vice-President 4. Future Teachers of America 1, 2. Evangelistic Association 1. Meistersingers 1, 2.

Handwriting: *Charming.* Daily Notes: *Miranda, or Puck? "Dainty rogue in porcelain." Runaway pen; refreshments nonesuch. Savoir vivre — sincere purpose.* Message: *Courtesy.* Signature: *"Whatsoever things are lovely, think on these things."* Postscript: *Eternal feminine.*

GRACE O. ELIADES
B.S., Biology

Delta 1, 2, 3, 4. *Campus Camera* 3. Biology Association 2, 3, 4, Secretary 3. Chemistry Association 2, 3. WENC 1. Evangelistic Association 1, 2. Meistersingers 3. Student Council 3, 4, Vice-President 4.

Handwriting: *Active.* Daily Notes: *Office-genic: society, club, student body. Light-heart. "A clark ther was." Merry black eyes.* Message: *Co-operation with a smile.* Signature: *"I would look up and love and laugh and lift."* Postscript: *Teaching — temporary.*

G. ELIZABETH ELLIOTT
B.S., Elementary Education

Maryland State Teachers College. Sigma 1, 2, 3, 4. Psychology Club 1, 2, 3. Future Teachers of America 2, 4. Evangelistic Association 1, 2, 3. Meistersingers 1, 2. Volleyball 1, 2, 3, 4. Freshman Scholarship.

Handwriting: *Lively.* Daily Notes: *Her own mind — given to Christ. Nobody's copy. Gaiety steadied. Loyal to E.N.C.* Message: *Zestful living.* Signature: *"All my being's ransomed powers----."* Postscript: *Channeled energy.*

P. WESLEY ERBE
B.S., Biology

Delta 1, 2, 3, 4. Biology Association 2, 3, 4, Chaplain 4. Rover Crew 2, 3, 4. Evangelistic Association 2, 3, 4. Meistersingers 2. A Cappella Choir 3, 4. Ambassador Quartet 3. Baseball 4. Football 1, 2, 3, 4. Volleyball 4. Washington-Philadelphia District Scholarship.

Handwriting: *Steady.* Daily Notes: *"Wes." Quartets and A Cappella. Honest eyes. Persistent accomplishment; rugged attitudes.* Message: *Stick-to-it-iveness.* Signature: *"He that endureth to the end---."* Postscript: *Semper idem.*

'53

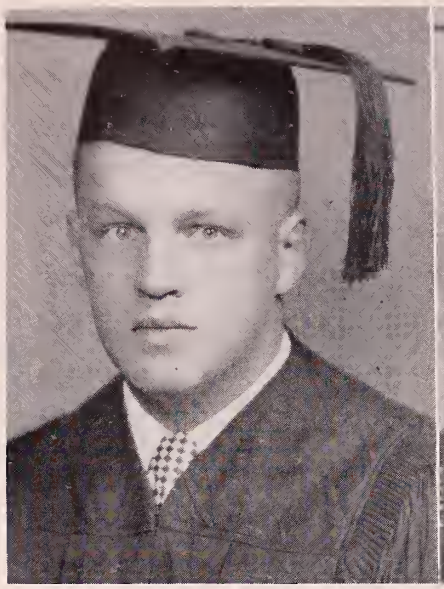

ELEANOR S. ESSELSTYN
A.B., Literature

Delta 1, 2, 3, 4, Secretary 3, Vice-President 4. *Nautilus* 4. Biology Club 1, 2. Literature Club 3, 4. Student Missionary Society 1, 2, 3, 4, Representative-at-large 2. Prospective Missionary Society 1. House Council 4, Secretary-Treasurer 4. Junior Class Vice-President. Alumni Scholarship. "Who's Who" 4.

Handwriting: *G r a c i o u s.* Daily Notes: *Joe. Dining-room hostess. Veep-Secretary jobs. African violet. Soft voice, gentle firmness. True-hearted.* Message: *The beauty of holiness.* Signature: *"Thy gentleness hath made me great."* Postscript: *Happy ever after.*

JOHN T. FRIEND
A.B., Philosophy

Sigma 1, 2, 3, 4. Bowne Philosophical Society 3, 4. "N" Club 3, 4. Student Ministerial Association 3, 4. Evangelistic Association 1, 2, 3, 4. Meistersingers 1. Gospelaires Quartet 2, 3. Viking Quartet 4. Baseball 1, 2, 3, 4. Basketball 1, 2, 3, 4. Football 1, 2, 3, 4. Pittsburgh District Scholarship 2, 3, 4.

Handwriting: *Honest.* Daily Notes: *Student and Friend. Athlete. Gospelaire. Practical ability, skilled workman. Answered call.* Message: *Obedience.* Signature: *"That I may please Him who hath chosen me to be a soldier."* Postscript: *Marching orders.*

BEULAH E. GARDNER
A.B., Biology

Kappa 1, 2, 3, 4, Vice-President 3. Biology Association 1, 2, 3, 4, Vice-President 3.

Handwriting: *Wholesome.* Daily Notes: *Biology and the out-of-doors. Roses in her cheeks. A good heart and good fun. No evasions.* Message: *L o y a l t y.* Signature: *"Trust and obey; there's no other way."* Postscript: *Forever Young.*

LORANA C. GREY
A.B., Literature

Kappa 1, 2, 3, 4. Literature Club 3, 4.

Handwriting: *Her own. Highly sensitive.* Daily Notes: *T. S. Eliot, Picasso, and a mind to wonder. Cross references in literature and the arts. Leisurely lover of poetry — allergic to deadlines.* Message: *"Beauty is truth, truth beauty."* Signature: *"That I may behold the beauty of the Lord."* Postscript: *"The star . . . went before."*

CHARLES E. GUSCOTT
A.B., Psychology

Kappa 1, 2, 3, 4, Treasurer 2. *Green Book* 1, Editor 1. *Campus Camera* 1, 2, 4, Circulation Manager 2. *Nautilus* 1, 2, Assistant Business Manager 1, Religious Editor 2. Speech Club 3. Psychology Club 4, President 4. WENC 3, Program Director 3. Student Ministerial Association 4. Evangelistic Association 1, 2. Prospective Missionary Society 1, 4. Meistersingers 1. A Cappella Choir 2, 3. Crusader Quartet 1. King's Men Quartet 2. Handwriting: *Gentleman's.* Daily Notes: *Song, journalism, WENC. Manifold. Chivalrous. "Brakes" on.* Message: *Work without strain.* Signature: *"His yoke is easy."* Postscript: *"Sow beside all waters."*

CLIFFORD F. HERSEY
B.S., Secondary Education

Kappa 1, 2, 3, 4. Psychology Club 2. Spanish Club 1, 3. Future Teachers of America 3. Basketball Manager 3. Football Manager 3.

Handwriting: *Courage.* Daily Notes: *Fair-minded. "'I can take it." Genial. Happy family.* Message: *Face the facts.* Signature: *"In all these things more than conqueror."* Postscript: *"My father's business."*

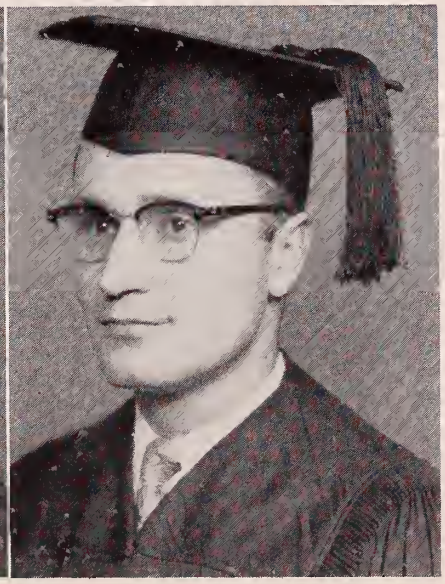

'53

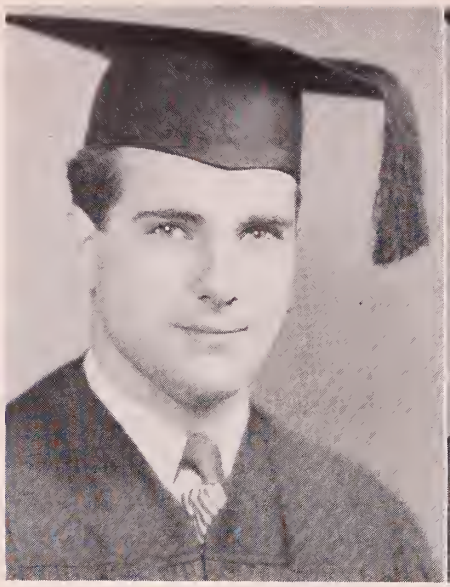

BARBARA C. HICKMAN
A.B., Literature
Valedictorian

Delta 1, 2, 3, 4. *Green Book* 1. *Campus Camera* 2, 3, 4, Associate Editor 3, Editor 4. *Nautilus* 2, 3, Club Editor 2, Literary Editor 3. Literature Club 2, 3, 4, Treasurer 2. "N" Club 3, 4, Secretary 3. Future Teachers of America 2, 3, 4. Evangelistic Association 1, 2. Meistersingers 2, 3, Secretary-Treasurer 2. Basketball 1, 2, 3. Volleyball 1, 2, 3. House Council 3, President 3. N.Y.P.S. Council 3, Secretary-Treasurer 3. Scholarships 1, 2, 3, 4. Honor Society 3, 4. "Who's Who" 4.

Handwriting: *Superior.* Daily Notes: *All-round excellence — Camera, class, campus, chapel. Home church. Honors. E.N.C. affiliates with M.I.T.* Message: *Fruit to perfection.* Signature: *"We needs must love the highest when we see it."* Postscript: *Literature in step with Engineering.*

CHARLES R. HOLMAN
A.B., Philosophy

Kappa 1, 2, 3, 4, Chaplain 3. *Nautilus* 1, 2, Assistant Business Manager 2. Spanish Club 1, 2, Secretary 2. Bowne Philosophical Society 4. Student Ministerial Association 3, 4. Evangelistic Association 1, 2, 3, 4, Vice-President 2, President 3. Sophomore Class President. Senior Class Chaplain.

Handwriting: *Evangelistic.* Daily Notes: *Culture — leadership — dignity. A compelling Christian experience. "In all things enriched by Him."* Message: *The Great Commission.* Signature: *"I rose, left all, and followed Thee."* Postscript: *Ambassador extraordinary.*

VERA BAILLEY HOLMAN
B.S., Elementary Education

Sigma 1, 2, 3, 4, Cheerleader 1, 2. *Campus Camera* 1, 2. Spanish Club 1, 2, 3. "N" Club 2, 3, 4. Future Teachers of America 2, 3. Evangelistic Association 1, 2, 3, 4. Student Missionary Society 1, 2, 3, 4, Representative-at-large 2. Prospective Missionary Society 1, 2, 3, 4. Basketball 1, 2, 3, 4. Volleyball 1, 2, 3, 4. N.Y.P.S. Council 2. Representative-at-large 2.

Handwriting: *Tender and True.* Daily Notes: *Happy-serious smile. Warm testimony. "Charlie." Cooking, basketball, a happy heart.* Message: *Simplicity.* Signature: *"All for Jesus."* Postscript: *Co-operative evangelism.*

ROBERT N. JANACEK
A.B., Psychology

Sigma 1, 2, 3, 4. Biology Club 1, 2, 3, 4. Psychology Club 3, 4. Rover Crew 2, 3, 4. *Campus Camera* 3. Evangelistic Association 1, 2, 3. Student Missionary Society 1, 2, 3, 4. Prospective Missionary Society 2, 3. Meistersingers 1, 2, 3. Orchestra 1, 2.

Handwriting: *Good-hearted.* Daily Notes: *Happy-go-lucky; well-meaning. Protests, Pranks, Predicaments – and a Purpose. Rapid calculator.* Message: *Dauntlessness.* Signature: *"I know the Lord will make a way for me."* Postscript: *Safe landing.*

LLOYD S. JOHNSON
A.B. in Theology, Theology

Delta 1, 2, 3, 4. *Nautilus* 4, Statistics Editor 4. Bowne Philosophical Society 2. Speech Club 3, Chaplain 3. Psychology Club 4. Student Ministerial Association 3, 4, Vice-President 4. Evangelistic Association 1, 2, 3, 4. Student Missionary Society 1, 2, 3. Prospective Missionary Society 2, 3. C.C.U.N. 3.

Handwriting: *Optimistic.* Daily Notes: *Nova Scotia's always. Hers and His. "Life is so full of a number of things."* Message: *Responsibilities accepted gaily.* Signature: *Eureka – "I have found"; Dioko – "I press."* Postscript: *"He leadeth us."*

EDMOND C. JONES
A.B., Psychology

University of Pittsburgh 1, 2. Sigma 3, 4. *Campus Camera* 4, Religious Editor 4. *Nautilus* 4, Feature Editor 4. Psychology Club 3, 4, Treasurer 3. WENC 3. Student Ministerial Association 3, 4. Evangelistic Association 3.

Handwriting: *Versatile. Progressive.* Daily Notes: *Extrovert dynamo. Radio veteran; psychological researcher. Affable; winning smile. "The Jones family."* Message: *Forward-looking.* Signature: *"Claim it for Christ!"* Postscript: *Pastoral psychology. "The future is ours."*

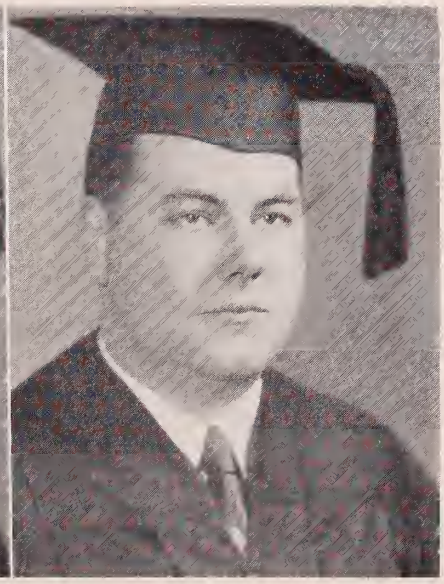

'53

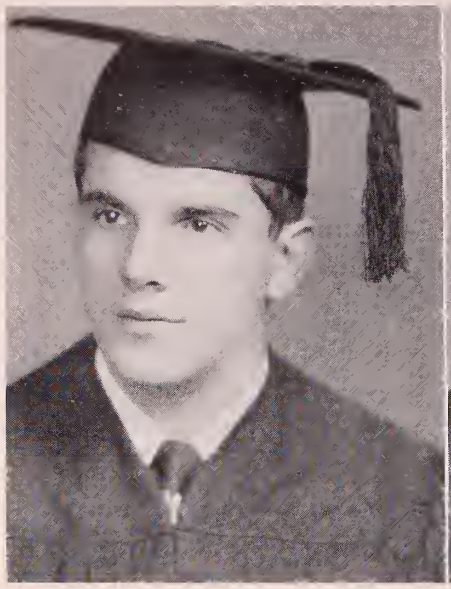

FLORENCE A. KELLEY
B.S., Elementary Education

Sigma 1, 2, 3, 4, Cheerleader 1, 2, 3, 4. Biology Association 1. Psychology Club 1, 2, 3, 4. "N" Club 4. Future Teachers of America 2, 3, 4. Evangelistic Association 1, 2. Basketball 3, 4. Volleyball 1, 2, 3, 4.

Handwriting: *Friendly.* Daily Notes: *Cheers for Sigma! And Gene! Quick smile. Classroom performance plus flair for the extracurricular.* Message: *Investment in friends.* Signature: *"A good tree bringeth forth good fruit."* Postscript: *Schoolroom?*

FRANCIS D. KETNER
A.B., Philosophy

Kappa 1, 2, 3, 4, President 3. Psychology Club 3, 4. Rover Crew 1, 2, 3. "N" Club 2, 3, 4, President 4. Student Ministerial Association 3, 4. Meistersingers 1. Baseball 1, 2. Basketball 1, 2, 3, 4. Football 1, 2.

Handwriting: *Manly.* Daily Notes: *The team; All-Star. Sports and society. Attached. Serious prayers. P.K. responsive.* Message: *Consecrated strength.* Signature: *"Quit you like men; be strong."* Postscript: *"Tough man for a tough job" — the ministry.*

IRVING W. LAIRD
A.B., Literature

Delta 1, 2, 3, 4. *Campus Camera* 2, 3, Columnist 3. *Nautilus* 3, 4, Photography Editor 3, Editor 4. Fine Arts Club 1. Psychology Club 2. Literature Club 3, 4, President 3. Rover Crew 1, 2. Student Ministerial Association 3. Evangelistic Association 1, 2, 3. Student Missionary Society 1. Meistersingers 1, 2. A Cappella Choir 3, 4. Orchestra 1. Junior Class Treasurer. N.Y.P.S. Council 3. "Who's Who" 4.

Handwriting: *Systematic.* Daily Notes: *Unself-conscious, uninhibited, direct. Untainted spirit. Obligations met. "More Work with Less Fatigue."* Message: *Reliable.* Signature: *"All things that pertain to life and godliness."* Postscript: *A ministry of service.*

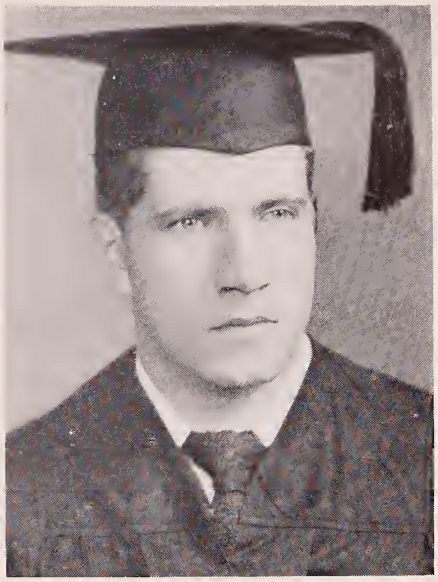

EARLE W. LANDERS
A.B., Philosophy

Bethany Bible College. Delta 1, 2, 3, 4, Treasurer 4. *Nautilus* 2. Spanish Club 1, Chaplain 1. Bowne Philosophical Society 4. Student Ministerial Association 3, 4, Secretary 3. Evangelistic Association 1, 2, 3, 4. A Cappella Choir 3, 4.

Handwriting: *Retiring. Consistent.* Daily Notes: *..Sturdy ..Canadian. Laughing philosopher. "Speech with grace, seasoned with salt."* Message: *Cheerful godliness.* Signature: *"Whosoever taketh his cross daily---."* Postscript: *"God is faithful."*

DONALD J. LANTZ
A.B., History

Kappa 1, 2, 3, 4. *Campus Camera* 3. Bowne Philosophical Society 2, 3, 4. Baseball 1, 2, 3, 4. Football 1, 2, 3, 4. Freshman Class Treasurer.

Handwriting: *Efficient.* Daily Notes: *History-minded. Those golden curls, that golden voice. Does it the "heart" way. Seeking the best.* Message: *"He who hesitates is lost."* Signature: *"Singing I go along life's road."* Postscript: *Prompt success.*

ROY F. LAUDERMILK
A.B., Philosophy

Delta 1, 2, 3, 4. Student Ministerial Association 4. Evangelistic Association 1, 2, 3, 4. Student Missionary Society 1, 2.

Handwriting: *Philosophically unhurried.* Daily Notes: *Armed services, academic apprenticeship, domestic tie-up, goal in sight. Gruff exterior — warm heart.* Message: *Workman not ashamed.* Signature: *"The harvest is great."* Postscript: *Treasure in heaven.*

'53

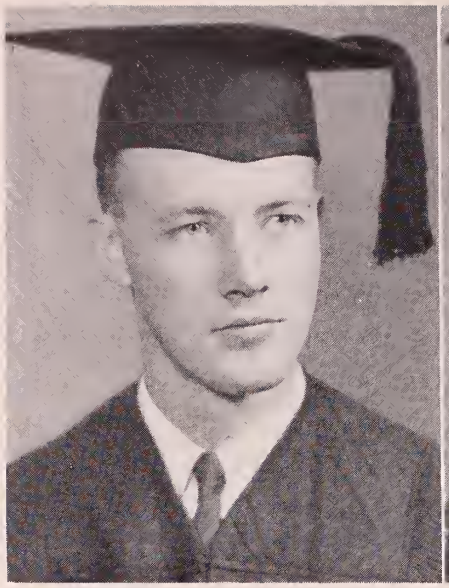

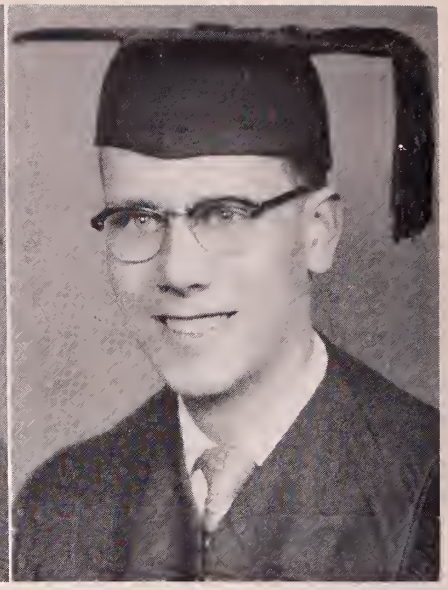

ROBERT E. LOVELESS
B.S. Mathematics

Houghton College. Kappa 2, 3, 4. Chemistry Association 2, 3. Evangelistic Association 2, 4. Baseball 2, 3. Football 2, 3, 4.

Handwriting: *Disarming.* Daily Notes: *"What's in a name?" Struggles with visas and q.p.'s. Untapped resources. Beguiling grin.* Message: *Invincible cheerfulness.* Signature: *"A soft answer turneth away wrath."* Postscript: *"I am with thee whithersoever thou goest."*

ARCHIE K. McCURDY
B.S., Mathematics

Carlton College. Kappa 2, 3, 4. Astronomy Club 2, 3. Chemistry Association 3, Treasurer 3. Rover Crew 2. C.C.U.N. 3. Evangelistic Association 2. Ontario Scholarship 2. Hanson Scholarship 3. Honor Society 3.

Handwriting: *Easy excellence.* Daily Notes: *Shining face. Dean's List regular. Sonnets to the Dark Lady. Opposites attract.* Message: *Scholarship inbred.* Signature: *"He that had five talents---."* Postscript: *Harvard fellowship.*

CORNELIUS M. MacPHERSON
A.B., Philosophy

Sigma 1, 2, 3, 4. Psychology Club 1. Bowne Philosophical Society 3, 4. Student Ministerial Association 3, 4. Evangelistic Association 2, 3, 4, Vice-President 3. Student Missionary Society 1, 2, 3. Meistersingers 1, 2, Secretary-Treasurer 2. A Cappella Choir 3, 4.

Handwriting: *A good man's.* Daily Notes: *MacPherson record held high. Janitor — philosopher — singer — Christian. His lady with the voice!* Message: *That good part chosen.* Signature: *"It is required in stewards---."* Postscript: *"Faithful also in much."*

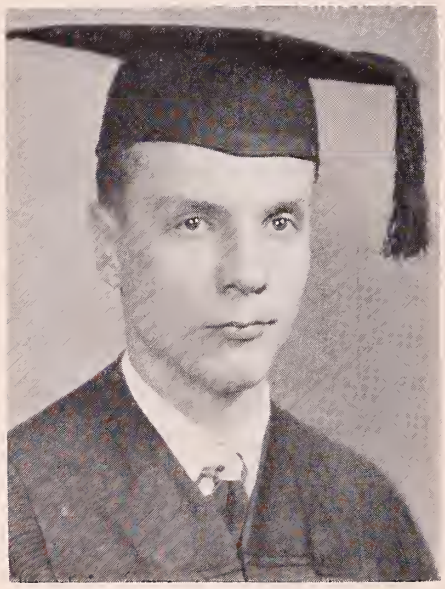

H. MARGARET MEREDITH
B.S., Nursing

Mountain State School of Nursing. Kappa 2, 3, 4. Spanish Club 2, 3, 4. Pre-Medical Society 2. "N" Club 3, 4, Vice-President 3. Evangelistic Association 2. Basketball 2, 3, 4, All-Star 2, 3, 4. Volleyball 2, 3, 4.

Handwriting: *Thoughtful of others.* Daily Notes: *Healing hands; good sport. Picnic bacon-and-egg frier. Tranquil; wry smile. Fun without a sting.* ..Message: *Unobtrusive helpfulness.* Signature: *"As ye would that they should do to you . . ."* Postscript: *"The best will come back to you."*

ELSIE L. MEYER
A.B., Psychology

Delta 1, 2, 3, 4. *Campus Camera* 4. *Nautilus* 4, Associate Editor 4. Psychology Club 1, 2, 3, 4, Secretary 2, President 3. Evangelistic Association 1, 2, 3. Meistersingers 1, 2, 3. A Cappella Choir 4. Girls' Trio 4. House Council 3, 4, President 4. Faculty Scholarship 1. Fales Scholarship 2, 3.

Handwriting: *Capable.* Daily Notes: *Experimental psychology. Busy days; budgeted time. Scholarship steady. Ready smile.* Message: *Salt of the earth.* Signature: *"Faith is the victory."* Postscript: *Psychiatry harnessed.*

JOYCE E. MILLER
B.S., Elementary Education

Delta 1, 2, 3, 4. *Nautilus* 4. Fine Arts Club 2, 3. Future Teachers of America 4. Junior Class Secretary. House Council 4.

Handwriting: *Controlled.* Daily Notes: *Irradiating smile. Immaculate. Charm of the undisclosed. Unwavering. Christian poise.* Message: *Strength in reserve.* Signature: *"In His will, peace."* Postscript: *Young lady.*

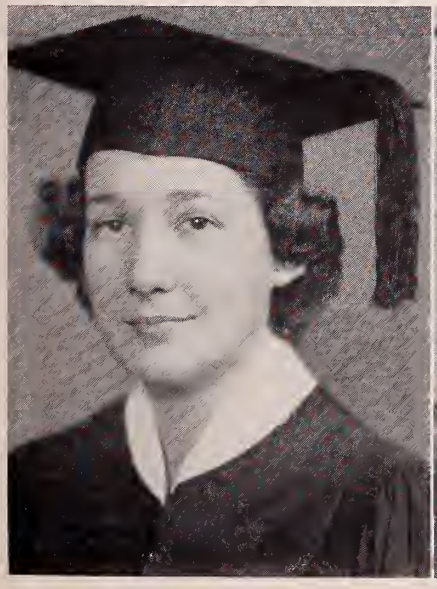

'53

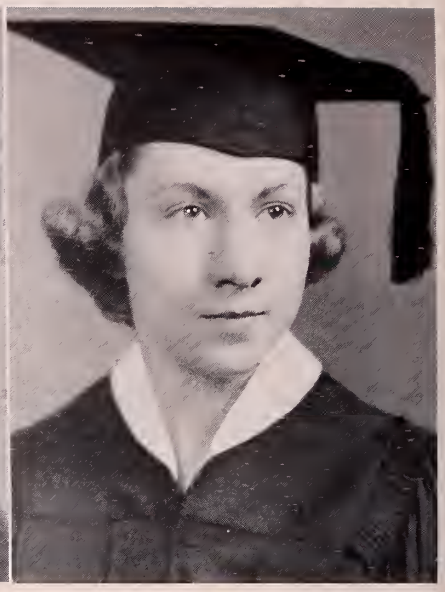

IRENE MONTGOMERY
B.S., Elementary Education

Pasadena College. Zeta 2, 3, 4, Vice-President 4. *Campus Camera* 3, 4, Feature Editor 4. *Nautilus* 3, 4. Literature Club 2, 3, 4. Program Chairman 3. Astronomy Club 2. "N" Club 4, Secretary 4. Future Teachers of America 2, 3, 4, Vice-President 3, President 4. Meistersingers 2. A Cappella Choir 3. Basketball 2, 3, 4. Volleyball 2, 4. Student Council 4.

Handwriting: *Pioneer.* Daily Notes: *Breeze from the Far West. Our switchboard friend. Self-forgetting, considerate. Joyful religion. Lilt of a song.* Message: *Glorious freedom of a high spirit.* Signature: *"My path to life is free."* Postscript: *Blessing as she goes.*

ROBERT E. MONTGOMERY
A.B., Psychology

Delta 1, 2, 3, 4. Spanish Club 1, 2. Psychology Club 3, Vice-President 3. Evangelistic Association 1, 2, 3. Meistersingers 2. A Cappella Choir 3, 4. Heralder Quartet 2. Gospelaires Quartet 3.

Handwriting: *Honorable.* Daily Notes: *Clear tenor used for E.N.C. Scholastic conscience. Lit and psychology on good terms. Good teacher — no vanity.* Message: *Noblesse oblige.* Signature: *"I would be true for there are those who trust me."* Postscript: *Operation Education — quality level.*

JANE C. MOORE
A.B., Literature

Sigma 1, 2, 3, 4, Secretary 4. *Nautilus* 4, Secretary to the Editor 4. Biology Club 1, 2. Literature Club 3, 4, Secretary-Treasurer 3. Future Teachers of America 1, 2, 4. Evangelistic Association 1, 2. Meistersingers 2. A Cappella Choir 3, 4, Secretary 4.

Handwriting: *Unaffected.* Daily Notes: *"Janie." Deceptive placidity. Amused twinkle ready to explode. Infectious dry humor. Assignments in. Getting things done.* Message: *The healing of good cheer.* Signature: *"Melody in your heart to the Lord."* Postscript: *Something good.*

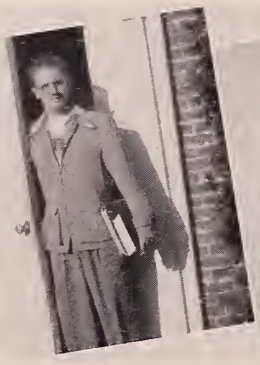

LILLIE L. MULLEN
B.S., Elementary Education

Kappa 1, 2, 3, 4, Secretary 4. Psychology Club 2, 4. Literature Club 3. Future Teachers of America 3, 4. Evangelistic Association 3, 4. Student Missionary Society 1, 2, 3, 4.

Handwriting: *Unruffled.* Daily Notes: *"One of these good Canadian Mullens." Ready with the answer; seeing the joke. Demure twinkle.* Message: *Power of thought-supported silence.* Signature: *"I can — through Christ."* Postscript: *Return messenger of good will.*

MARGARET M. MYERS
B.S., Mathematics

Zeta 1, 2, 3, 4. Speech Club 1. Spanish Club 4. WENC 4. Future Teachers of America 2, 3, 4. Evangelistic Association 1, 2, 3, 4. Student Missionary Society 1, 2, 3, 4. Prospective Missionary Society 1, 2. Meistersingers 3, 4. Basketball 1, 2, 3, 4. Volleyball 1, 2, 3.

Handwriting: *Spontaneous.* Daily Notes: *Math-Ed. "A little nonsense." Big-hearted. Dancing eyes. Staunch.* Message: *Keep pegging away.* Signature: *"I'm on the upward trail."* Postscript: *Teacher with a mission.*

HELEN M. NEASE
B.S. Nursing

Kappa 1, 2, 4. Deaconess Hospital 3. *Green Book* 1. Fine Arts Club 1. Psychology Club 2. Evangelistic Association 1, 2. A Cappella Choir 2, 4.

Handwriting: *Generous.* Daily Notes: *Family to live up to. Born nurse; interior decorator and caterer. Persistent desire to serve. Obliging. Perfect pitch.* Message: *"Helps by the way." Unperturbed.* Signature: *"Who will go?" "Here am I; send me."* Postscript: *Service and song.*

'53

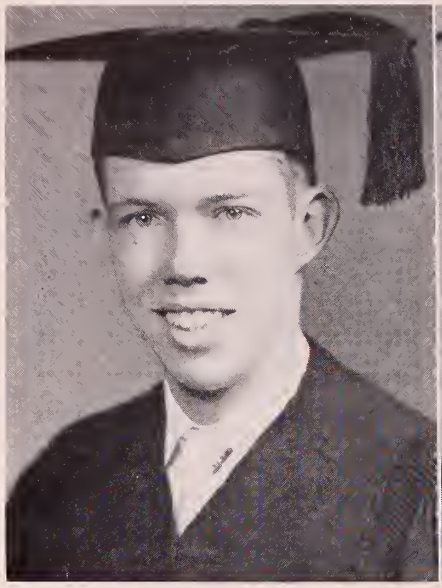

ADEBISI O. OTUDEKO
A.B., Psychology

Southwestern College 1, 2. Zeta 3, 4, Student Council Representative 4. Chemistry Club 3, 4. Psychology Club 3, 4. Rover Crew 3. C.C.U.N. 3, President 3. Student Council 4.

Handwriting: *Self-reliant.* Daily Notes: *Far traveler; international perspective. Medical ambition. "A faith for tough times."* Message: *Undiscourageable.* Signature: *"I shall arrive."* Postscript: *"The unconquerable will."*

JOSEPH W. PARKER
B.S., Music

Kappa 1, 2, 3, 4. Spanish Club 1. Astronomy Club 2. Music Club 3. Future Teachers of America 4. "N" Club 3, 4. Evangelistic Association 1, 2, 3. Immanuel Quartet 1. Orchestra 1, 2. King's Men Quartet 2. Messengers Quartet 3. Baseball 1. Basketball 3, 4. Football 1.

Handwriting: *Good will.* Daily Notes: *Honest face; magic wind. Trumpet Trio. "Music hath charms." A dash of wit.* Message: *Talent unspoiled by conceit.* Signature: *"For the greater glory of God."* Postscript: *Career in music.*

CLARA M. PARKMAN
A.B., Literature

Gordon College. Boston University. Zeta 3, 4.

Handwriting: *Personality Plus.* Daily Notes: *Volunteer class expression. Benevolent interest in others. Enormous and varied activity. Our lovable "glass of fashion."* Message: *Non-conformist strength.* Signature: *"All things to all — to win some."* Postscript: *Home — school — church — song.*

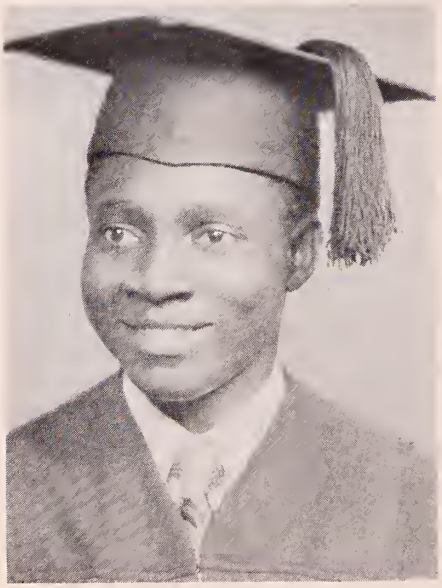

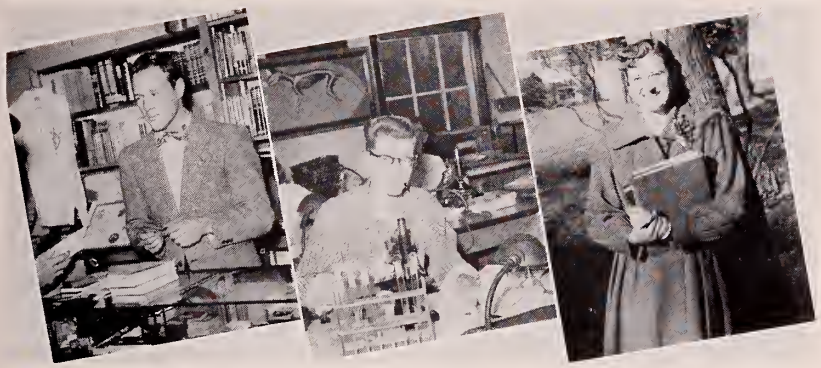

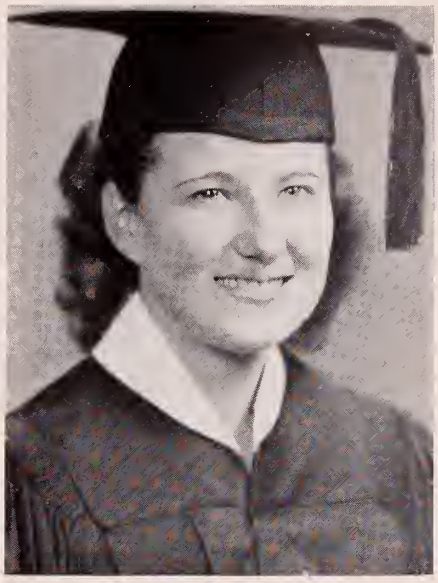

RONALD J. PARSONS
A.B., Literature

Kappa 1, 2, 3, 4. *Green Book* Business Manager 1. *Campus Camera* 2, Sports Editor 2. *Nautilus* 2, Advertising Manager 2. Biology Association 2. Literature Club 3, 4. Rover Crew 1, 2, 3. "N" Club 2, 3, 4, Treasurer 3. Baseball 1, 2, 3, 4. Basketball 1, 2, 3, 4. Football 1, 2, 3, 4. N.Y.P.S. Council 3. Senior Class Treasurer. New England District Scholarship 2. Honor Society 2.

Handwriting: *Modest.* Daily Notes: *Back corner seat reserved. Excellent papers. All-Star basketball. Pre-Seminary. Release of powers in a yielded will.* Message: *The beauty of humility.* Signature: *"Not ashamed of the Gospel."* Postscript: *"The power of Christ shall rest upon you."*

ALVAN W. PYNE
B.S., Biology

Delta 1, 2, 3, 4. Fine Arts Club 1. Literature Club 2. Biology Club 2, 3, 4, President 3, 4. Chemistry Club 4. Rover Crew 2, 3, 4. WENC 3. Meistersingers 1, 2. A Cappella Choir 3, 4. Orchestra 1. Baseball 1, 2. Basketball 1, 2. Football 1, 2.

Handwriting: *Sound judgment.* Daily Notes: *Core of Yankee sense. Massachusetts to Virginia. Cares sit lightly. Polishing armor.* Message: *"The laugh's the thing."* Signature: *"I have chosen to walk in the narrow way."* Postscript: *"Not disobedient to the heavenly vision."*

DOROTHY E. REINHART
B.S., Elementary Education

Zeta 1, 2, 3, 4. Future Teachers of America 3, 4. Evangelistic Association 1, 2, 3, 4.

Handwriting: *Even.* Daily Notes: *Extended leave of absence from Ontario. Still waters. "Say it with smiles." A faith kept.* Message: *Overcoming.* Signature: *"Give me, Lord, the mind of Jesus."* Postscript: *A long vision realized.*

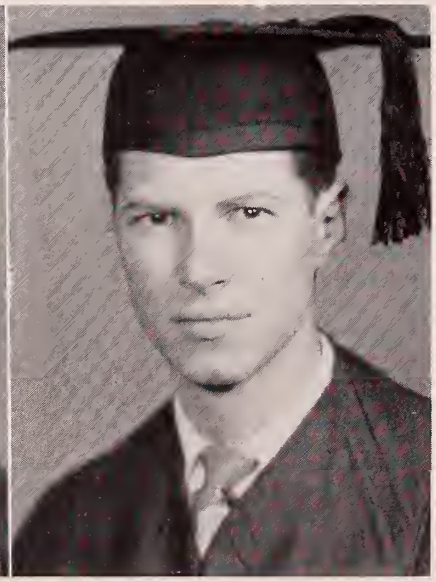

'53

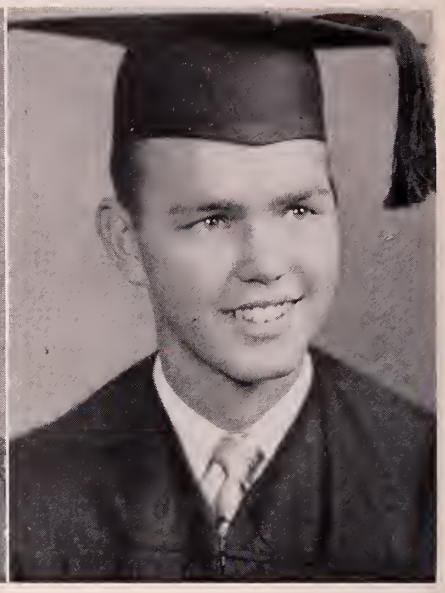

HERBERT L. ROGERS
A.B. in Theology, Theology

Paul Smith's College. Sigma 2, 3, 4. Astronomy Club 2. Speech Club 3. Psychology Club 2, 3. Rover Crew 2, 3. WENC 2. Student Ministerial Association 3, 4. Evangelistic Association 2, 3, 4. Meistersingers 2. Football 2.

Handwriting: *Unswerving.* Daily Notes: *Preacher-to-be, steady witness, attentive husband, proud father. Bell-clear testimony of voice and life.* Message: *The seamless robe.* Signature: *"The path of the just shines more and more---."* Postscript: *"To perfect day."*

JOHN A. SABEAN
A.B., Philosophy

Zeta 1, 2, 3, 4. Philosophy Club 2, 3. Evangelistic Association 2, 3. WENC 2. Sophomore Class Treasurer.

Signature: *Unassuming.* Daily Notes: *Thoughtful questions. Double-S combination. Philosopher-preacher: the mantle of a great, good uncle.* Message: *Esse quam videri — "To be rather than to seem."* Signature: *"The truth shall make you free."* Postscript: *Saskatchewan? Alberta?*

RAYMOND J. SEVER
A.B., Chemistry

Delta 1, 2, 3, 4, Treasurer 3. *Nautilus* 4, Photography Editor 4. Biology Club 2. Chemistry Club 1, 2, 3, 4, Treasurer 2, President 4. Rover Crew 2. WENC 3, Technical Director 3. Evangelistic Association 1. Prospective Missionary Society 2, 3. Student Council 4.

Handwriting: *High potential. Growing.* Daily Notes: *Lab and Dot. Travel expert; interstate activity. "I wonder — Do you?" Philosophical inquiry under a boyish grin.* Message: *Commandeered gifts.* Signature: *"He sent them forth to heal."* Postscript: *"Jungle Doctor?"*

VERNON E. SHANKLE
A.B., History

Burdett College 1. Kappa 2, 3, 4. Student Ministerial Association 3.

Handwriting: *Sincere.* Daily Notes: *Commuter. Business to ministry. Westminster Confession; practical Christianity.* Message: *"Prove all things; hold fast the good."* Signature: *"All but loss — that I may win Christ."* Postscript: *Presbyterian ministry.*

A. LUCILE SHELLITO
A.B. in Theology
Biblical Literature

Delta 1, 2, 3, 4. Speech Club 3. Psychology Club 4. Evangelistic Association 1, 2, 3, 4. Prospective Missionary Society 1, 2, 3, 4, Secretary 4. Pittsburgh District Scholarship 3.

Handwriting: *Faithful.* Daily Notes: *Blushing smile, shy manner, surprise strengths. Prayer-meeting dependable.* Message: *The more excellent way.* Signature: *"The Lord is the strength of my life — of whom, then, afraid?"* Postscript: *"For the Master's use."*

DOROTHY E. SHENE
A.B., Literature

Zeta 1, 2, 3, 4, Secretary 3. *Campus Camera* 3. *Nautilus* 4. Literature Club 3, 4. Meistersingers 1. A Cappella Choir 2, 3, 4, Secretary-Treasurer 3. House Council 3, Vice-President 3. Senior Class Vice-President.

Handwriting: *Genuine.* Daily Notes: *Perfect Fidelis president. Sunshine. "Sings her life and lives her song." Trusted and trustworthy.* Message: *A faith made real.* Signature: *"Jesus shall lead me all the way."* Postscript: *"Follow the Gleam!"*

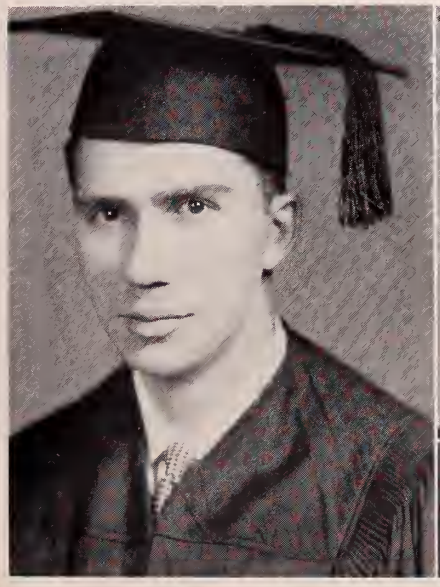

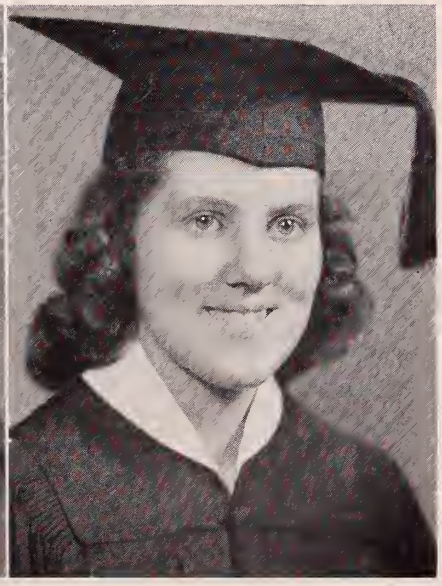

'53

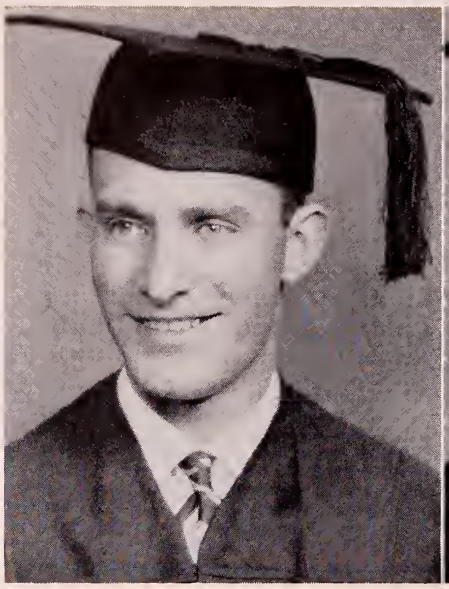

ALICE JEAN SHOFF
B.S., Music

Sigma 1, 2, 3, 4, Secretary 2. Literature Club 2. Music Club 1, 3, 4, President 4. "N" Club 4. Future Teachers of America 4. Evangelistic Association 2. Meistersingers 1. A Cappella Choir 2. Girls' Trio 2, 3, 4. N.Y.P.S. Council President 4. Freshman Scholarship.

Handwriting: *Hearty.* Daily Notes: *Our "A.J." Trios, Y.P., basketball plus. Prayers at the altar, laughter in the dorm, untrammeled song.* Message: *The beauty of an open face and life.* Signature: *"Heartily as unto the Lord."* Postscript: *A Christian influence.*

GENE C. SMITH
A.B., Philosophy

Zeta 1, 2, 3, 4. *Green Book* 1. *Nautilus* 2, Advertising Manager 2. Speech Club 2. Philosophy Club 4. Evangelistic Association 1, 2. Student Missionary Society 1, 2. N.Y.P.S. Council 2, Secretary 2. Freshman Class Chaplain.

Handwriting: *Competent.* Daily Notes: *Engaging grin. Supreme employment manager. French "prof." "My wife Catherine."* Message: *Character balance.* Signature: *"We have an anchor that keeps the soul."* Postscript: *Language made useful.*

M. CATHERINE SMITH
A.B., Modern Languages

Sigma 1, 2, 3, 4. Washington-Philadelphia District Scholarship.

Handwriting: *Unselfish.* Daily Notes: *Gently business-like. She oils the gears. Business-office steady. "Marriage — it's fun!"* Message: *Everyday duty made beautiful.* Signature: *"Freely received, freely give."* Postscript: *"The heart of her husband doth safely trust in her."*

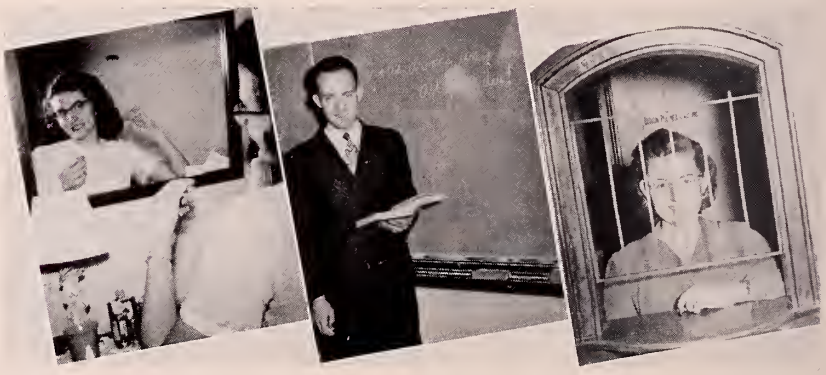

GEORGE W. TALBOT
A.B., Psychology

Olivet Nazarene College. Kappa 2, 3, 4. Psychology Club 4.

Handwriting: *Perseverance.* Daily Notes: *Good spirit; appealing grin. "My uncle."* Social studies. Message: *"Peace on earth, good will to men."* Signature: *Nothing shall be impossible."* Postscript: *Giving.*

ELISHA S. TIKASINGH
B.S., Biology

Naparima College 1. Sigma 2, 3, 4. Biology Club 2, 3, 4, Treasurer 3, Vice-President 4. Chemistry Club 4. Rover Crew 2, 3, 4, Treasurer 3. C.C.U.N. 3.

Handwriting: *Smiling.* Daily Notes: *"Our friend from Trinidad" via England. Our kindly critic. Campus beautifier.* Message: *"Labor omnia vincit."* Signature: *"The merry heart goes all the way."* Postscript: *An opening path.*

GILDA C. WAGSTAFF
B.S., Nursing

Sigma 1, 2, 4. Deaconess Hospital 3. Spanish Club 2. Psychology Club 4. Evangelistic Association 2. House Council 4.

Handwriting: *Intense.* Daily Notes: *Dark eyes, eager purposes; ripples on the surface. "How to Say No." "The most unforgettable character."* Message: *Counting the cost.* Signature: *"The wisdom from above is pure."* Postscript: *Guided.*

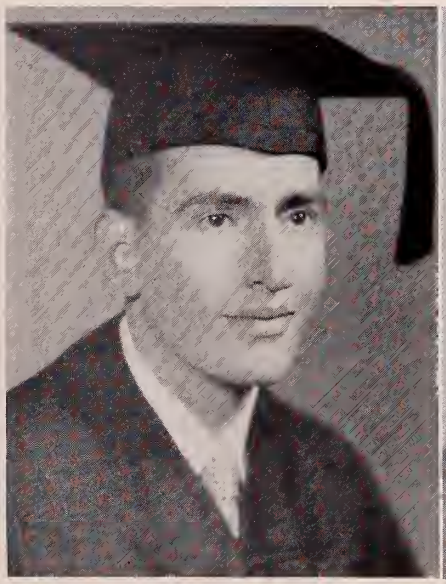

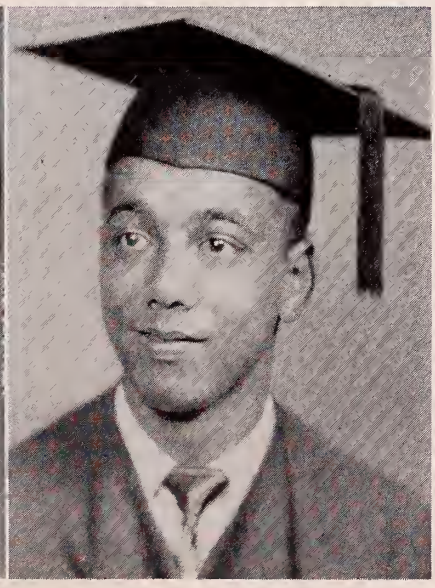

'53

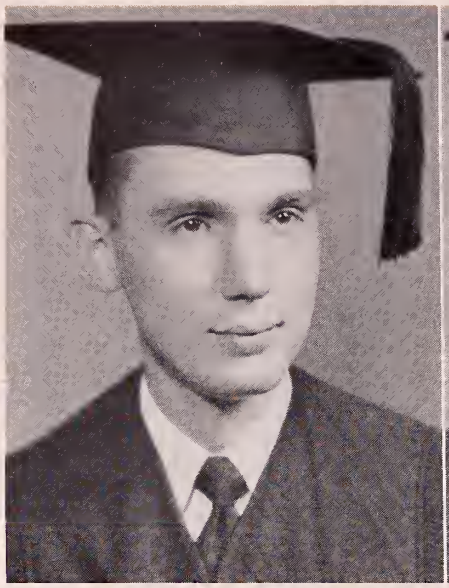

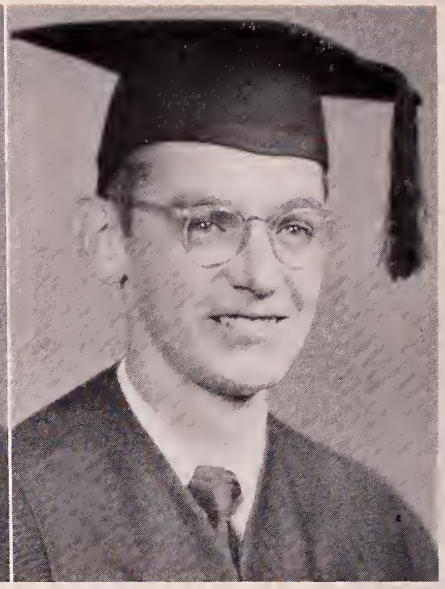

HARRY E. WEST
A.B., Psychology

University of Vermont 1, 2. Kappa 3, 4. Psychology Club 4, Vice President 4.

Handwriting: *Earnest.* Daily Notes: *Literary psychologist. Shakespeare analyst; class enlivener. Mature point of view.* Message: *"With all thy mind."* Signature: *"May it all my powers engage to do my Master's will."* Postscript: *Leavening society for Christ.*

DONALD H. WHITE
A.B., Philosophy

Sigma 1, 2, 3, 4. Bowne Philosophical Society 2, 3. Psychology Club 4. Rover Crew 2, 3. Student Ministerial Association 3, 4, Secretary-Treasurer 4. Evangelistic Association 1, 2, 3, 4, Treasurer 2. Student Missionary Society 1, 2, 3, 4, President 3. Meistersingers 1, 2, Vice President 2.

Handwriting: *Committed.* Daily Notes: *Serious eyes. Evangelistic activities. "When a woman's in the case---."* Message: *Unchanging ambition.* Signature: *"If I preach not---."* Postscript: *"In trust with the Gospel."*

DONALD R. WILSON
A.B., Chemistry

Northeastern University 1, 2. Kappa 3, 4. Chemistry Club 3, 4.

Handwriting: *Scientific.* Daily Notes: *Off campus and on. Chemistry concentrate. Noiseless progress.* Message: *The facts.* Signature: *"If thine eye be single---."* Postscript: *One of Dr. Shrader's Theology.*

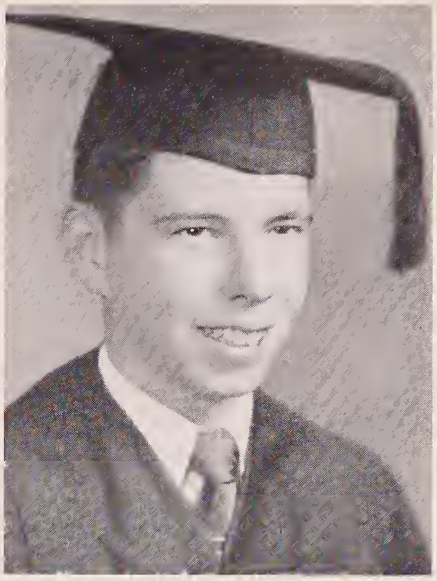

CHARLES E. YOUNG
A.B., Psychology
Salutatorian

Olivet Nazarene College 1. Delta 2, 3, 4, President 3. Psychology Club 2, Treasurer 2. Literature Club 3, 4. C.C.U.N. 3. Future Teachers of America 2, Treasurer 2. Evangelistic Association 2. Honor Society 2, 3, 4.

Handwriting: *Casual-Enthusiastic.* Daily Notes: *"Whose sunlit summit mingles with the clouds." Top-notch achievement. Two majors — yea, three. Speaking hands.* Message: *Pursuit of the Ideal.* Signature: *"To follow knowledge like a star."* Postscript: *"Gleams that untraveled world."*

DONALD L. YOUNG
A.B., Literature

Delta 1, 2, 3, 4. *Green Book* 1. *Nautilus* 2, 3, 4, Associate Editor 2. Literature Club 3. Rover Crew 1. Future Teachers of America 3, Chaplain 3. Basketball 1, 2, 3, 4. N.Y.P.S. Council 2, Treasurer 2. Student Council 1, 3, Treasurer 1. Senior Class President. Honor Society 2, 4. Freshman Scholarship. Alumni Scholarship 4. "Who's Who" 4.

Handwriting: *Independent from principle.* Daily Notes: *Discerning lit critic; the perfect usher. The long view; firm convictions; quizzical look. His father's son — standing on his own.* Message: *Honest thinking.* Signature: *"Christ is made to us wisdom."* Postscript: *Graduate school — to begin with.*

HAROLD E. YOUNG
A.B., History

Kappa 1, 2, 3, 4, President 4. *Green Book* Literary Editor 1. *Campus Camera* 1, 2, 4, Associate Editor 2, Sports Editor 4. Spanish Club 2, Treasurer 2. Literature Club 4. Rover Crew 2, 3. WENC 2. Meistersingers 1. Basketball 1, 2, 3, 4. Baseball 1, 2, 3, 4. Football 3. Sophomore Class Vice-President. Junior Class President. "Who's Who" 4.

Handwriting: *Industrious.* Daily Notes: *Popular campus statesman; tutorial leader; historiographer superb. Good worker (hereditary). Understanding twinkle.* Message: *Achieving.* Signature: *"What I have written I have written" — and it was good.* Postscript: *New worlds to conquer.*

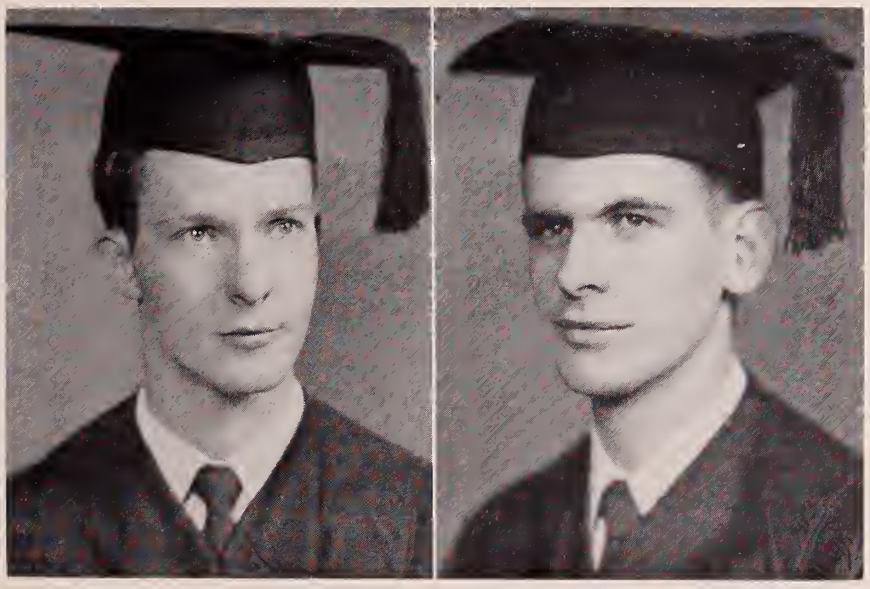

SENIORS NOT PICTURED

LOU QUIDA CARLSON
B.S., Elementary Education

NORMAN S. COLLINS
B.S., Secondary Education

WESLEY W. STINSON
A.B. in Theology, Theology

WHO'S WHO

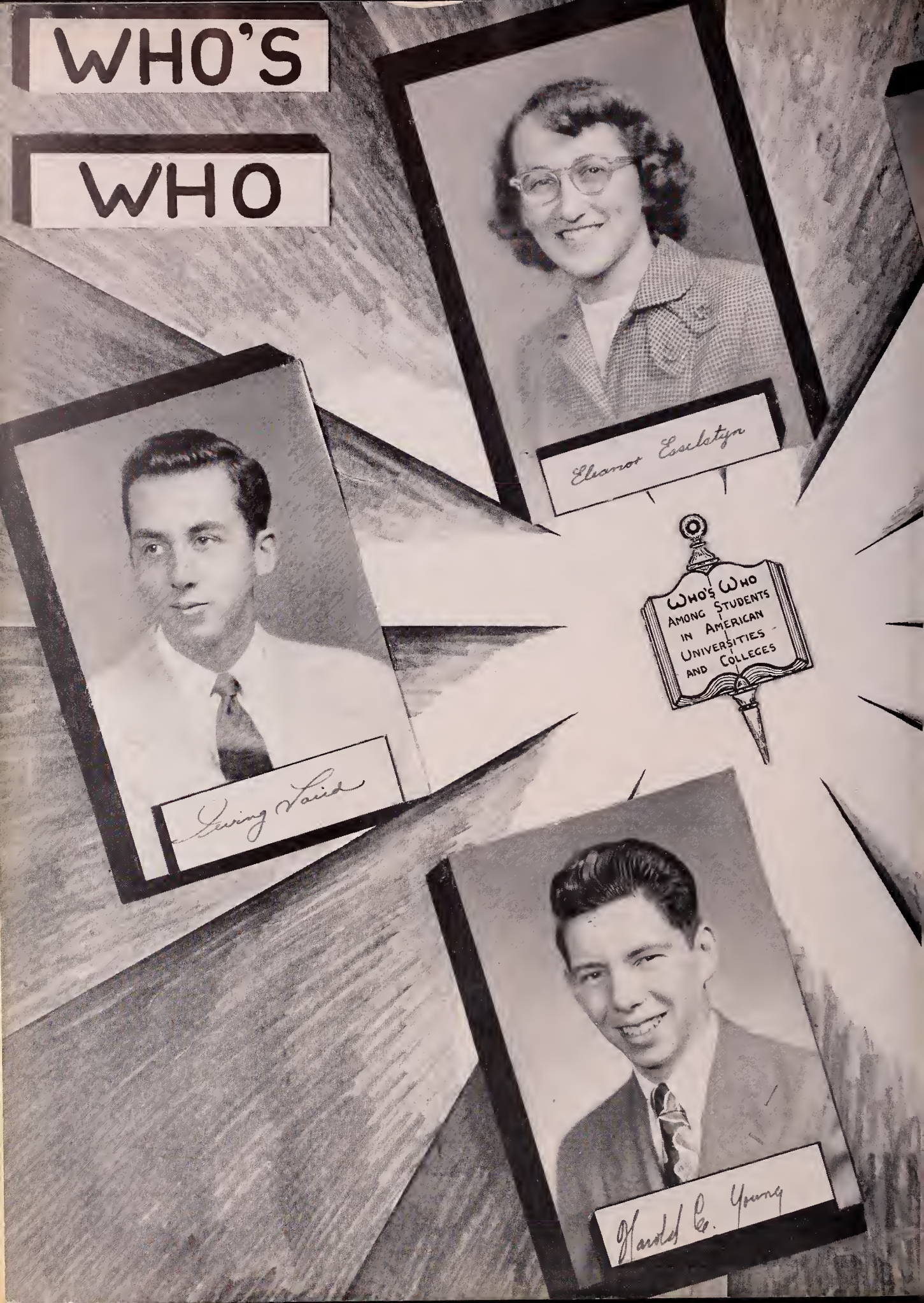
Eleanor Esselstyn
Who's Who
Among Students
in American
Universities
and Colleges
Irving Laird
Harold E. Young

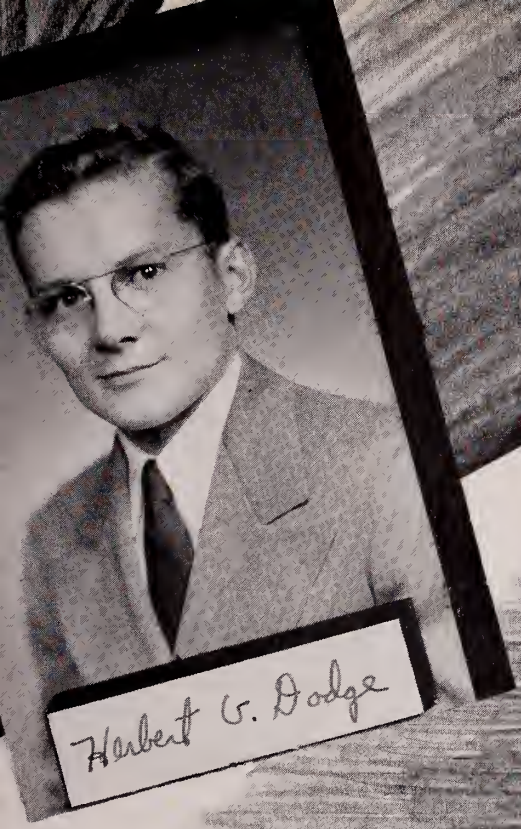

Herbert G. Dodge

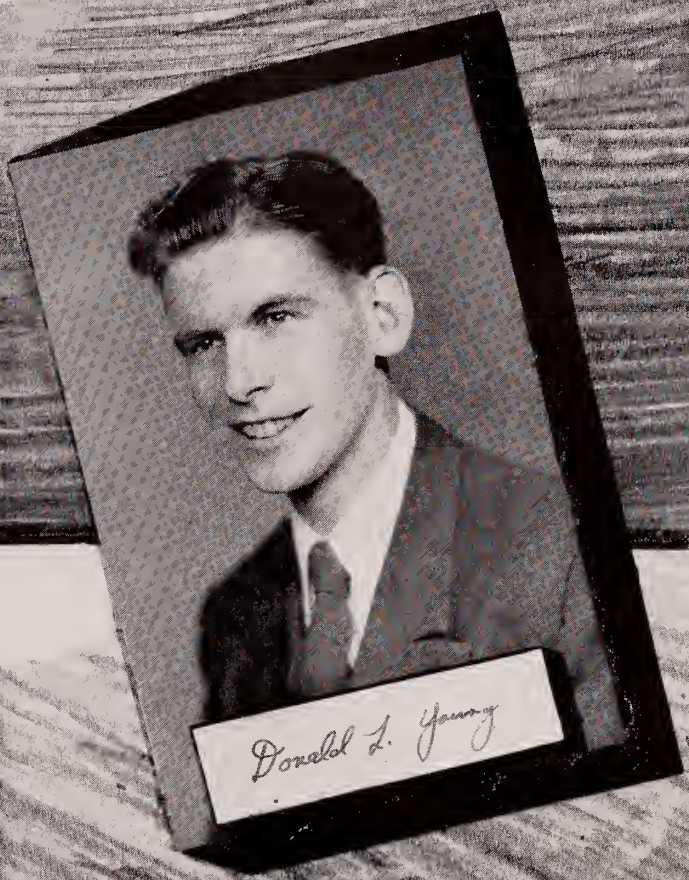

Donald L. Young

Barbara Hickman

We all looked forward to the announcement of this year's seniors who would represent E.N.C. in Who's Who among Students in American Universities and Colleges. These six seniors were selected by a joint student-faculty committee on the basis of scholarship, leadership and participation in extracurricular activities, citizenship, and service to the school, promise of future usefulness to business and society, and Christian character and influence.

We remember:

Herb as Business Manager of the Campus Camera;
Eleanor as Vice-President of the Junior Class;
Irving as Editor of the Nautilus;
Barbara as Editor of the Campus Camera;
Don as President of the Senior Class;
Harold as President of the Junior Class.

Senior Recitalist

Alice Jean Shoff, our only Senior recitalist of the year, delighted us with her rendition of "Golliwogg's Cake-Walk" by Debussey. Favorites from Beethoven, Schumann, and Chopin completed the piano concert.

Alice Jean was assisted by the college quartet: Frank Harvey, Paul Rundlett, Thomas Starnes and Gordon Wetmore.

OUR SENIOR TRIP —

(Tune: "I Said My Pajamas")

On Monday morn, so crisp and so fair
We started out in our long underwear,
The Elms was our goal, New Hampshire's best
And all because we needed a rest!
Two hours after we reached there,
More than five graced cot and chair
Robert M. fell in the drink,
Jean, Joanne and Gilda had kinks!
Elsie tried skating with a horse
Joyce and Barbara coached her, of course,
Tim and Ann were quite the pair —
They're the class lovebirds — so there!
A shovel provided Cliff with fun
And mealtimes were happy for everyone,
Doug and Don on a spree
Stopped their toboggan with a tree!
Irene can really take it on the chin,
And Ray kicked Dottie just below the shin,
Janie is proud of her great big purple patch,
Our friend Wesley hasn't one scratch.
Lillie got sick, Neal rode the trunk
Al, our driver, slept in his bunk,
Our trip to the Elms was really a treat,
For fellowship and mem-ries — No Sleep!

JUNIO

JUNIOR CHAPEL

the TOLL HOUSE

JUNIOR ~ SENIOR BANQUET

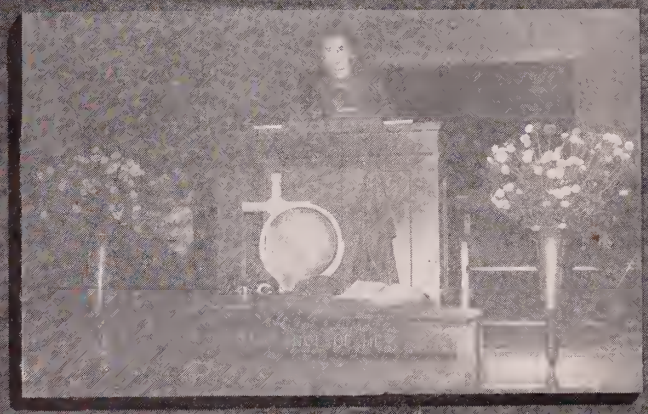

S

Front Row (left to right): S. Haselton, Sec.; J. Williamson, Chap.; T. Skidmore, Treas.; Prof. Mullen, Advisor; T. Boates, Pres.; R. Merki, S.C. Rep.; J. Stratton, V. Pres.

With some apprehension, yet more anticipation we became upperclassmen. What has it meant to be upperclassmen? . . . Many things . . . a realization of how little we know and how much there is to learn . . . a new unity in class activities and outings (the surprised looks and protestations the maimed and bruised Seniors gave as they had to crawl into our igloo for their reception will never be forgotten) . . . close Christian fellowship in class prayer meetings . . . the joys, excitement and thrills of Junior-Senior day and commencement.

But the theme of our Thanksgiving Chapel program, Durer's "Praying Hands," will remain deeply imprinted on our hearts and as we become Seniors will help us to make our last year a victorious one.

Doreen Armstrong
Independent . . . "Life with Our Dean" . . . loyal . . . "I'm perturbed."

Patricia Ash
"Patty" . . . gay as a Lark-in . . . piano and organ . . . church choir . . . mischievous giggle.

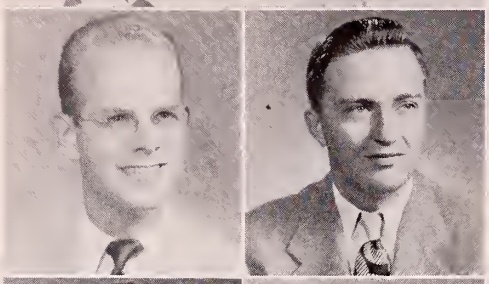

James Baker
"Jimmy" . . . purposeful . . . Dorchesterite . . . Checker cabby . . . argumentative.

Warren ~~Baker~~ BECKER
Super-salesman . . . "Benders? Who? Me?" . . . active sense of humor . . . helpful . . . happily married.

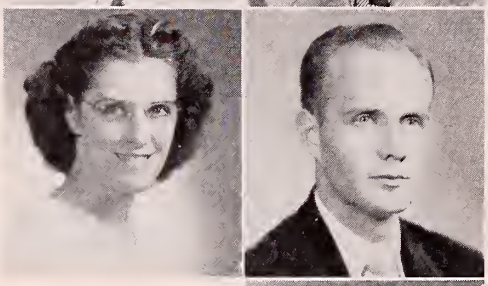

Stella Betts
Well-kept tresses . . . off campuser . . . quiet warmth . . . pleasant smile . . . reserved friendliness.

Samuel Blachley
"Sam" . . . life with Betty . . . small, but mighty . . . surprising wit . . . steady Christian.

Evelyn Blake
"Ev" . . . accomplished accordionist . . . works for missions . . . loves music . . . practical enthusiasm.

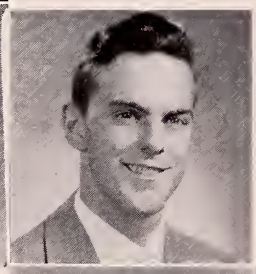

Thomas Boates
"Tom" . . . class prexy . . . dimpled grin . . . politeness personified . . . various vehicles.

Robert Bradley
"Bob" . . . scientifically minded . . . conscientious . . . fervent testimony . . . week-ends in Lowell.

Harold Brake
Pilot of a Plymouth . . . photography an art . . . quiet, but not silence . . . "Supreme" . . . well-attired.

Howard Brooks
"Howie" . . . Zeta all-star . . . obliging . . . reformed prankster . . . "to preach the word."

Harley Bye
"The Maple Leaf Forever" . . . astronomer . . . firm convictions . . . WENC . . . intellectual curiosity.

Mildred Bye
"Can we have our per tonight?" . . . musical interests . . . understanding listener . . . mature attitudes . . . "standing on the promises."

Quentin Caswell
"Quent" . . . basso profundo . . . Sundays in Malden . . . mature . . . consistent living.

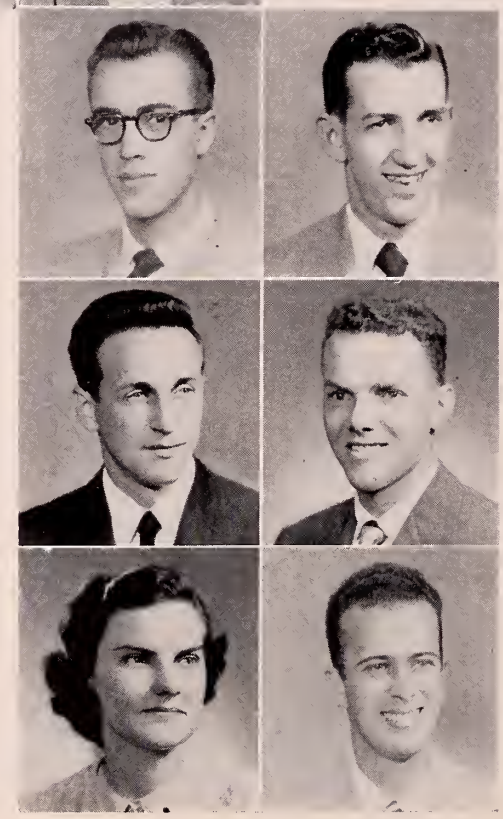

JUNIORS

Ada Chandler
Diminutive . . . living her testimony . . . willing to serve . . . many unvoiced thoughts . . . successful children's worker.

Sarah Chase
Reserved New Englandah . . . interest in social work . . . a cappella alto . . . week-ends in Everett.

Robert Clark
"Bob" . . . leads the Deltas . . . ready debater . . . original ideas . . . singing along.

Quentin Clingerman
"Quent" . . . definite opinions . . . tall n' lanky . . . enlightened ministry . . . conscientious.

Isabel Coghill
Simplicity . . . mirthful . . . stick-to-itiveness . . . gently firm . . . searching for the will of God.

Marie Copeland
Characteristic drawl . . . patient . . . willing to work . . . enjoys singing . . . Christian devotion.

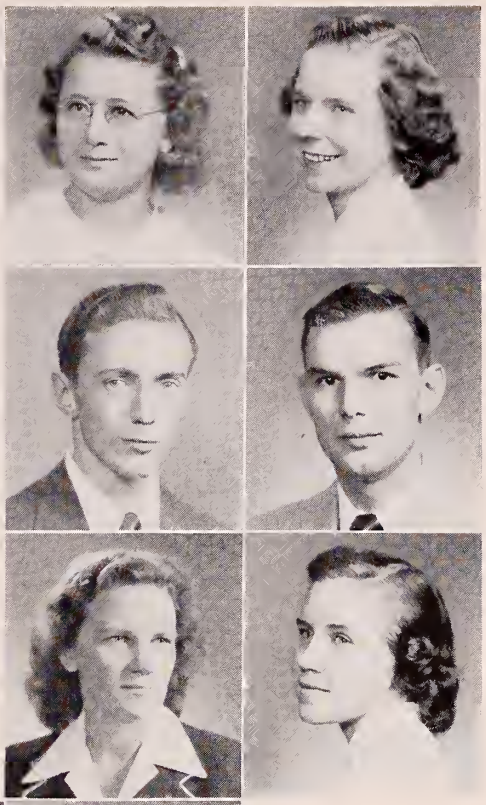

Joseph Duncan
Aerial interests . . . unassuming . . . congenial . . . church choir tenor . . . a friend indeed.

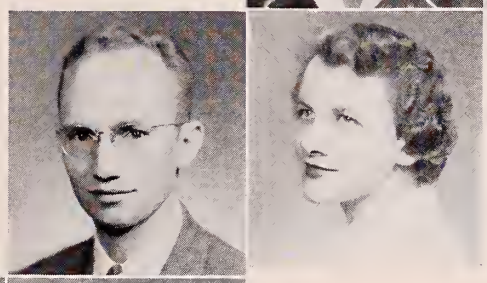

Joy Dorothy
Independent . . . untapped resources . . . "Knit one, pearl two" . . . discerning . . . scholastic qualities.

1

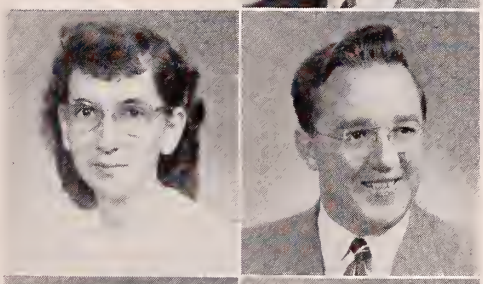

Grace Eby
Registrar's right hand . . . considerate . . . ambitious student . . . calm Southerner . . . practical.

Millan Freeman
Historical interests . . . hails from Malden . . . conscientious student . . . serious appearance . . . well informed.

9

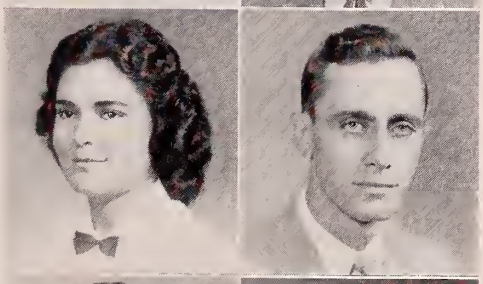

Patsy Gershon
"Pat" . . . always the nurse . . . "Ready to Go" . . . unaffected . . . inquisitive.

Kenneth Gibbs
"Ken" . . . pensive . . . quiet perseverances . . . conscientious devotion . . . dignified appearance.

5

4

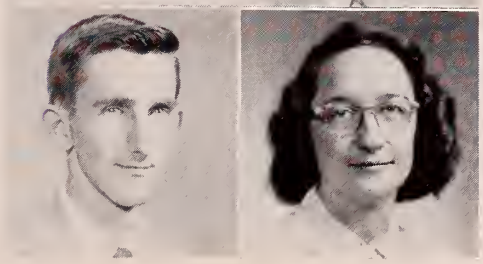

John Glennie
"Psychology and Life" . . . perpetual good humor . . . diversified interests . . . sociable . . . unruffled.

Eleanor Goodale
Hard worker . . . a twin . . . serene dignity . . . positive . . . Christian walk.

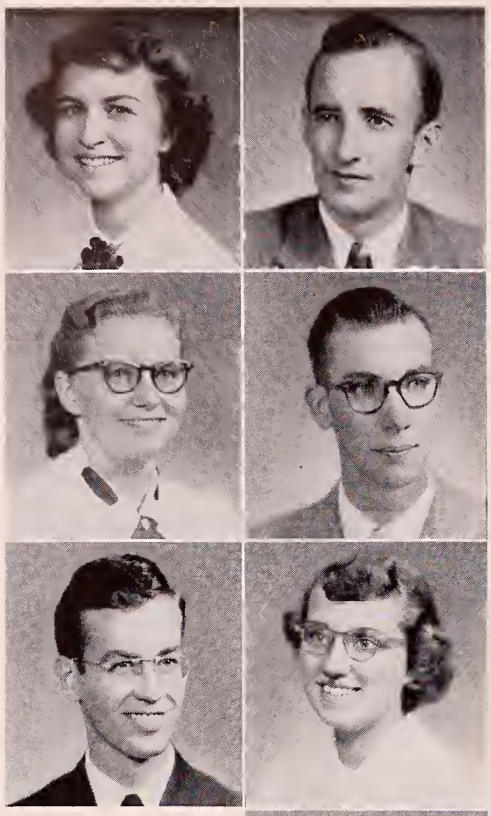

Elizabeth Goodnow
"Beth" . . . earnest worker . . . sweet disposition . . . "très intelligente" . . . a deep interest in others.

Gordon Hall
"Man of Prayer" . . . industrious . . . Delta first baseman . . . dependable . . . carries a vision.

Rose Handloser
Creative pastimes . . . committee "head"aches . . . cheerful manner . . . Christian fervor . . . cooperative.

Donald Harding
"Don" . . . a cappella songster . . . shutterbug . . . psychology interests . . . loyal Main-iac.

Frank Harvey
Outstanding tenor . . . full of fun . . . transfer student . . . congenial . . . brimful of energy.

Shirley Haselton
"The sunny side of life" . . . Delta booster . . . ogler . . . girls' trio . . . Dugout charm.

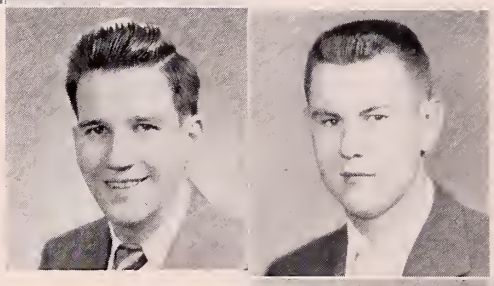

Leon Hatch
"Lee" . . . to tease and be teased . . . convictions practised . . . attentive student . . . never lost for a word.

Richard Heinlein
"Dick" . . . sports enthusiast . . brush cut . . . undisturbed . . . amiable smile.

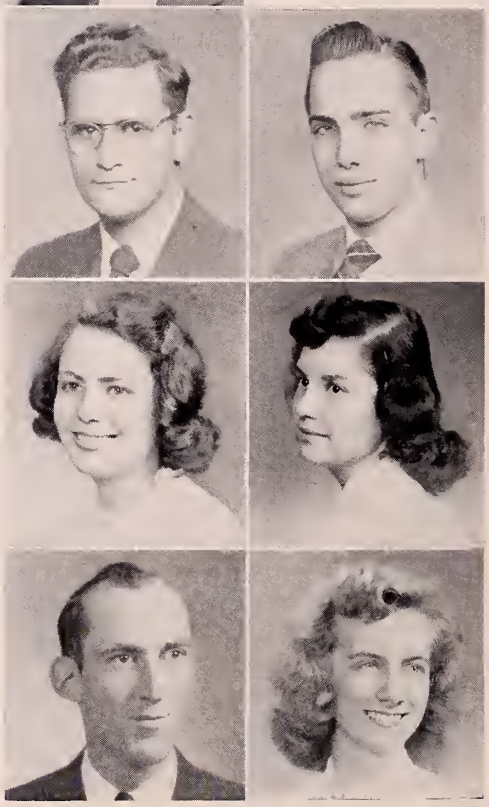

Donald Hennen
"Don" . . . ministerial president . . . newlywed . . . philosopher . . . individualistic.

Glenn Hornberger
"Butch" . . . enjoys life . . . expressive . . . likes to tease . . . spice and variety.

Grace Jessop
Happy disposition . . . unassuming intelligence . . . mischievous twinkle . . . hearty laughter . . . purposeful Christian living.

Helen Johnson
Versatile . . . honor student . . . literary . . . "Russ!" . . . meaningful smiles.

Frank Kelley
Willing worker . . . family man . . . called to preach . . . friendly . . . Irish, of course.

Geraldine Kelley
Sunny disposition . . . ex-Gordonite . . . energetic cheerleader . . . speaking eyes . . . genuine.

JUNIORS

Doris Kelly
Math whiz . . . where's the uniform? . . . business-like . . . capable . . .Audrey's sidekick.

Robert Kern
"Bob" . . . pleasant Pennsylvanian . . . ready sense of humor . . . philosophic.

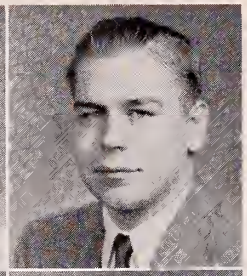

Paul Knight
Ambitious . . . satisfied Sigma . . . always agreeable . . . saxophone royale . . . faithful mission worker.

Walter Lyon
Optimistic . . . everbody's friend . . . proud papa . . . pastoral dignity . . . busy life.

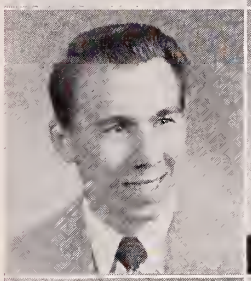

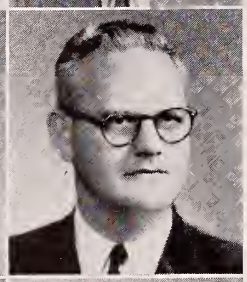

Carolyn McEachern
Dependable and deep . . . habitual grin . . . varied interests . . . wholesome outlook . . . Western vitality.

Robert Merki
Faithful student . . . true gentleman . . . deep Christian experience . . . definite ideas and ideals . . . faraway missions.

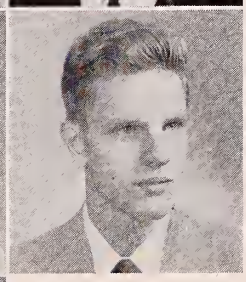

Ralph Montemuro
Family man . . . good-natured . . . sincere . . . God's ways are best . . . interested in others.

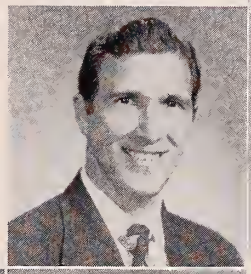

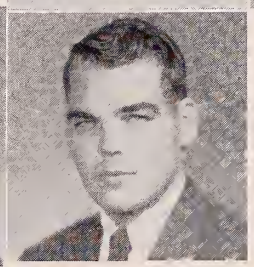

Russell Metcalfe
"Russ" . . . quartet bass . . . "My girl Helen" . . . "Come on, Deltas!" . . . happy-go-lucky manner.

1
9
5
4

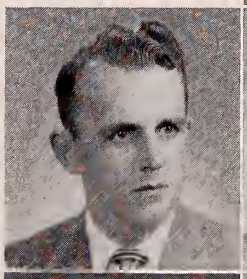

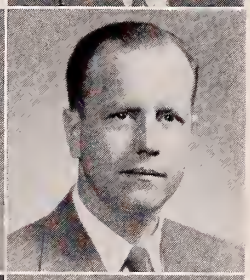

Vernon Morse
"To preach and to teach" . . . neatness plus . . . amicable . . . mission worker . . . a life of service.

Frank Oxenford
Deep thinker . . . "Daddy" . . . pastor-student . . . firm convictions . . . appreciative.

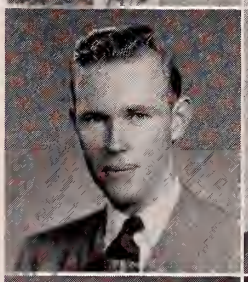

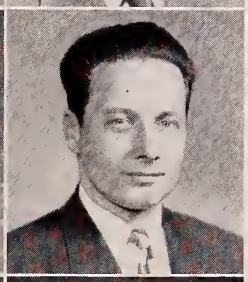

Elsner Pearsall
"Red" . . . helpful . . . gentlemanly . . . enjoys life . . . good-hearted.

Clifford Peryea
"Cliff" . . . New Yorker . . . steadfast life . . . cab driver . . . affable.

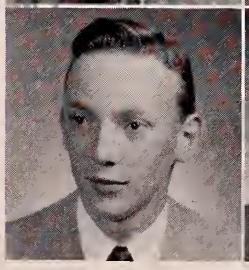

Gerald Riggleman
Innovator . . . table wit . . . "The Pathfinder" . . . sincere thinker . . . considerate.

Thelma Roberts
Gentle . . . "Crowning glory" . . . poised . . . she shall have music wherever she goes . . . well-groomed.

Floyd Schlosser
"Big Floyd" . . . jokeses in dialect . . . "O-hi-o!" . . . sagacious . . . straightforward.

Thomas Skidmore
"Tom" . . . chem lab regular . . . history fan . . . unsuspected depth . . . G.O.P. booster.

Nola Skillings
Fun-loving . . . retiring at times . . . "Maine" interests . . . piano teacher . . . adept seamstress.

Carroll Smith
"What say there, boy?" . . . "Main-iac joker . . . characteristic gait . . . argumentative . . . psych fan.

Ruth Smith
"Al and I" . . . soft-spoken . . . domestic diversions . . . serious student . . . helpful friend.

Thomas Starnes
"Tom" . . . unpredictable . . . wide, winning grin . . . mellow tenor . . . naturally witty.

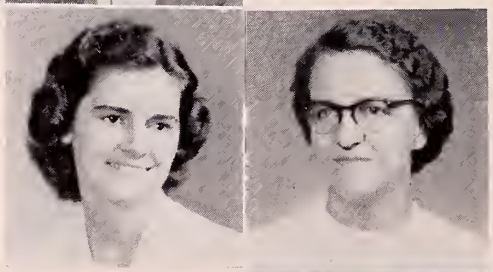

Joan Stratton
"Joanie" . . . Connecticut wit . . . efficient vice-prexy . . . observant . . . living testimony.

Mary Studley
Accepts challenge . . . much-in-demand typist . . . quietly obliging . . . no time to waste . . . earnest Christian.

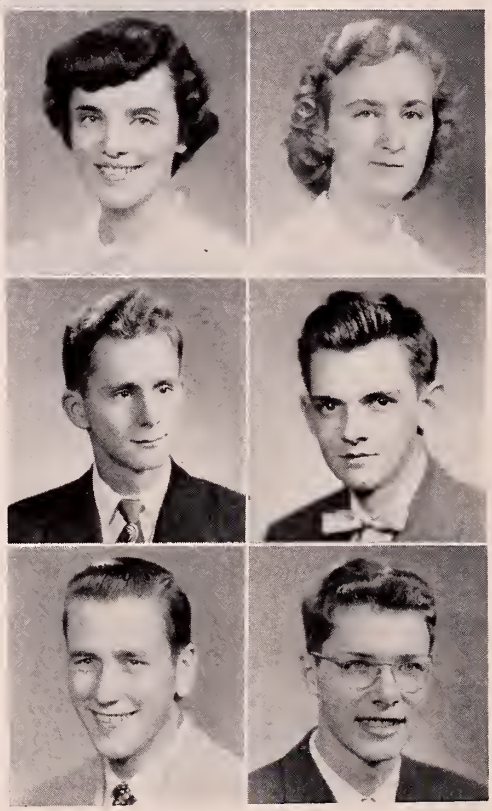

Waveline Trout
"Wave" . . . literary pursuits . . . able and willing to help . . . serious Christian . . . journalistic.

Norma Wagner
Sensitive . . . "My sister Lynette" . . . fresh-air fiend . . . working her way . . .conscientious monitor.

Robert Wanner
"Bob" . . . young hubby . . . inspired trumpeter . . . working for Christ . . . trusting spirit.

Jerome Wetmore
"Jerry" . . . quick speech . . . broad interests . . . desire to know . . . psychology interests.

Joseph Williamson
"Joe" . . . active S. C. prexy . . . "Yea, Sigma!" . . . like father, like son . . . a friend to all.

James Young
"Big Jim" . . . sigma sharpshooter . . . solos perfected . . . understanding . . . reliable.

JUNIORS

GIRLS' TEAM
W. Trout, C. McEachern, Prof. Golden, J. Morehead, J. Schlosser

BOYS' TEAM
H. Dodge, G. Huff, T. Skidmore, R. Clark

OUR DEBATE TEAM

"We came, we spoke, we conquered" might well sum up the accomplishment of E.N.C.'s first intercollegiate debating team, which took second place in the fifth annual debate tournament at Tufts College, December 5-6 and took third place at the M.I.T. debate tournament held on February 22 in Boston.

Our school representation at the tournament at Tufts College consisted of two debating teams which took second place out of 21 colleges and universities. Only one debating team was allowed to enter the tournament at M.I.T. This team included: Jeanette Moorehead and Herbert Dodge on the negative side with Waveline Trout and Carolyn McEachern on the affirmative side. They won eight debates in succession but were eliminated in the semi-final round by a split decision of the judges. They took third place out of 33 colleges and universities represented.

The subject of the debates this year was the Fair Employment Practice Commission (F.E.P.C.). Our congratulations go not only to our debaters but to their excellent coaches, Professors Golden and Dygoski.

This is the first year E.N.C. has entered debate tournaments and experienced debaters from larger schools thought that there could be little competition from these "green" debaters from E.N.C. but we proved that the bigger they come the harder they fall.

DEBATE TEAM DINNER

SOPHOMO

RES

Front Row (left to right): R. Walters, V. Pres.; R. Loomis, Sec.; R. Young, Pres.; J. Bergers, Chap. Second Row: S. Smith, Treas.; Prof. Naylor, Advisor; D. Daniels, S.C. Rep.

"We are the Sophomores." With what pride we found ways of letting the Freshmen know this all-important fact and after being initiated by orders, exercises and a deluge of water, they were sure of it.

We can't forget our outings, either . . . ghost stories on Nantasket's cold windy beach . . . the fun we had together with the freshmen in the Blue Hills.

But most of all there remain memories of Monday evenings when we experienced real fellowship and unity learning to share and bare our burdens and joys with our classmates.

Now . . . we are no longer "mighty" and are no longer "Sophomores," but look anxiously forward to the activities of the Junior Year.

Betty Adams
Yogi Akaski
Margaret Albright

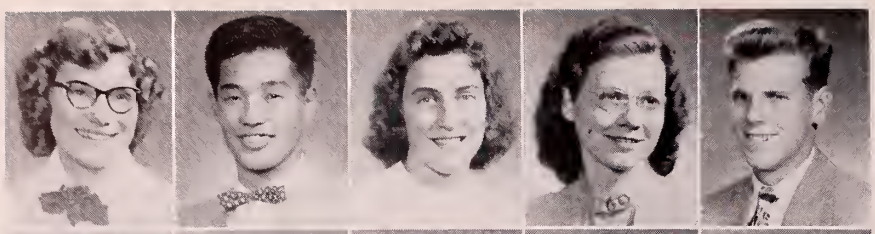

Donna Lee Anderegg
Bryant Anderson

Richard Anderson
George Aubrey
Dorothy Austin

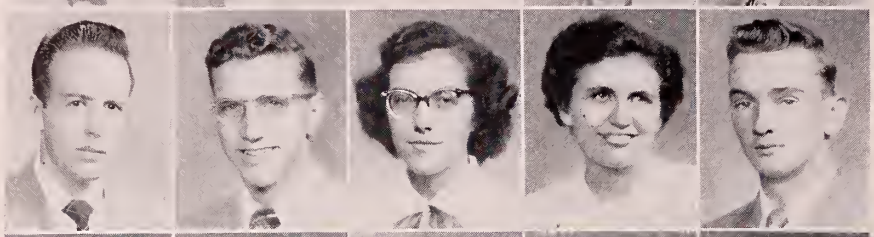

Louise Banker
Mervin Bedor

Jay Bergers
Myron Bigelow
Marcia Boshart

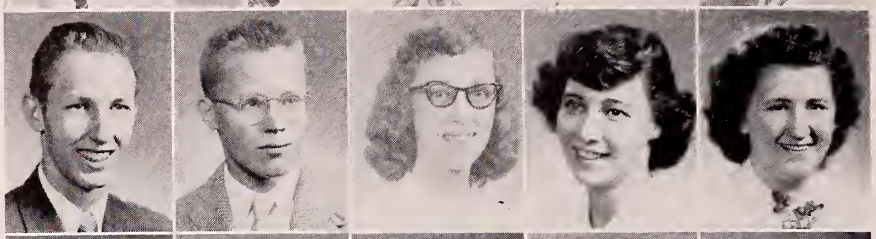

Mabel Brown
Phyllis Brown

David Brumagin
Paul Burkhart
Beverly Burt

Dwight Campbell
Thomas Christensen

Barbara Church
Charlotte Claytor
Phyllis Collins
Iris Cove

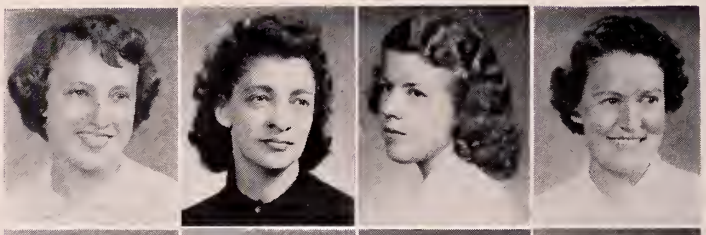

John Croley
David Daniels
Shirley Daum
Phyllis Davis

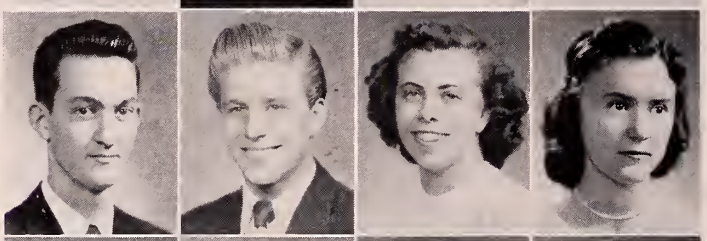

Donna Lee Driggs
Kenneth Edwards
Glenn Elsey
Samuel Erbe

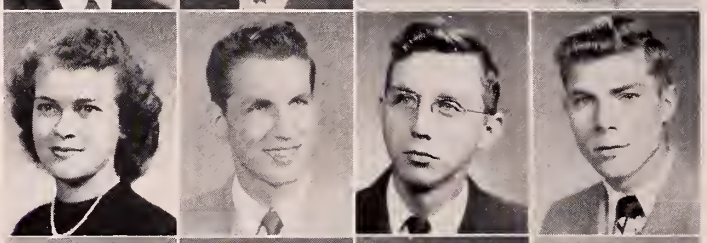

Carlie Farleigh
Margaret Ferguson
Ruth Freese
Raymond Gery

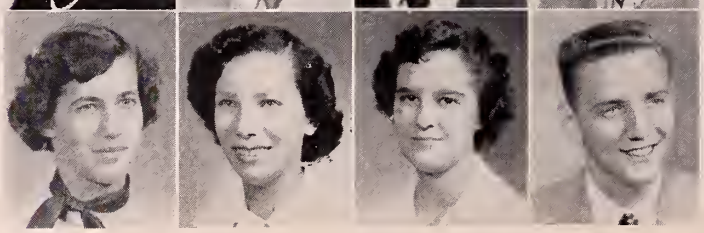

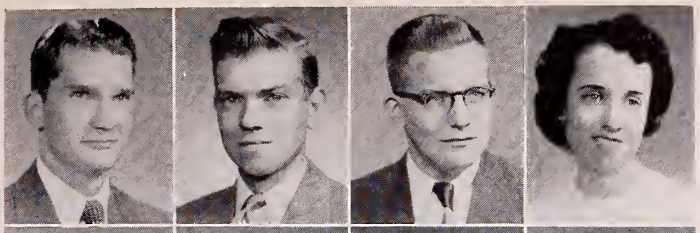

Willard Grace
Charles Grate
Allen Halberg
Sylvia Hancock

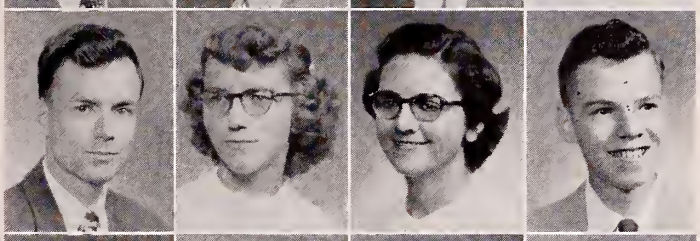

William Hardin
Lila Harris
Catherine Hayford
Samuel Henck

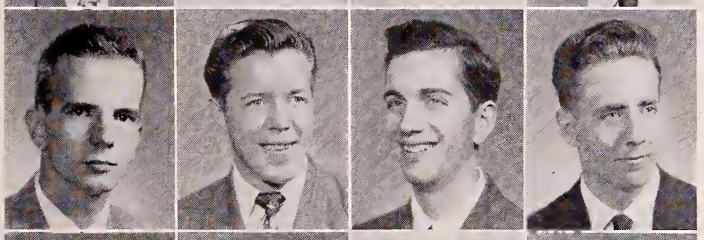

Alfred Hesemeyer
Richard Holbrook
Edgar Howard
Gerald Huff

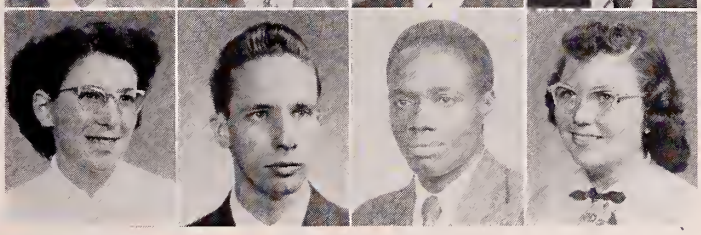

Marie Hutchins
Wayne Hysong
Raymond Ibecheole
Merilyn Insco

SOPHOMORES

Gilbert Jackson
Ruth Jackson

Aldine John
Ruth Keffer
Donald Kereluik

Glenn Keys
Jeanne Anne Kirtz

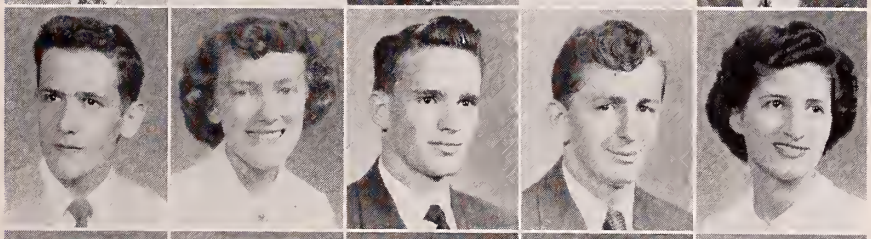

Karl Knudsen
Anthony Kosty
Florence Krier

Richard Krutenat
Joseph Larrabee

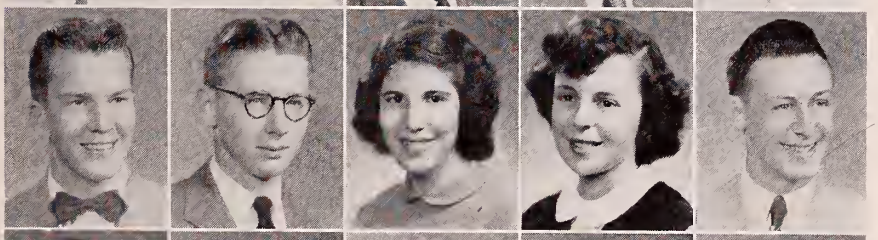

Jane Little
Ruth Ann Loomis
Frank Lovejoy

Barbara MacCallum
Kent MacMahon

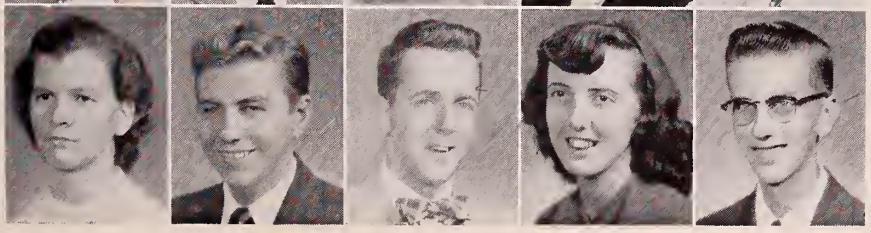

Donald MacNeil
Beverly MacNeill
David MacPherson

David McSavaney
Doris Mack
Shirley Martin

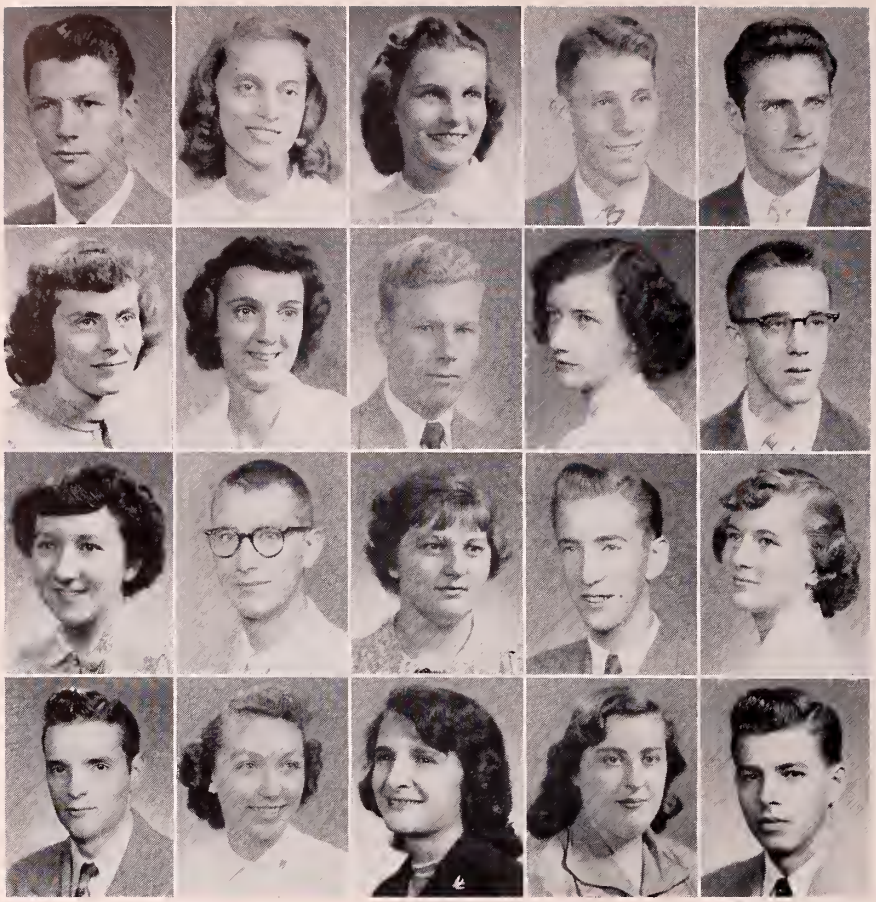

Donald Mattmueller
William Meredith

Jean Merriman
Marjorie Miller
Paul Miller

Barbara Milstead
Richard Moberg

Vaunda Moore
Harold Mosgrove
Rita Mull

Bernard Mullen
Ethel Mullen

Robert Neeley
Carol Oulton
Carmela Palella

Marlene Parsons
Leon Pelley

David Penney
Patricia Perham
Willard Peterson
Lloyd Prentice

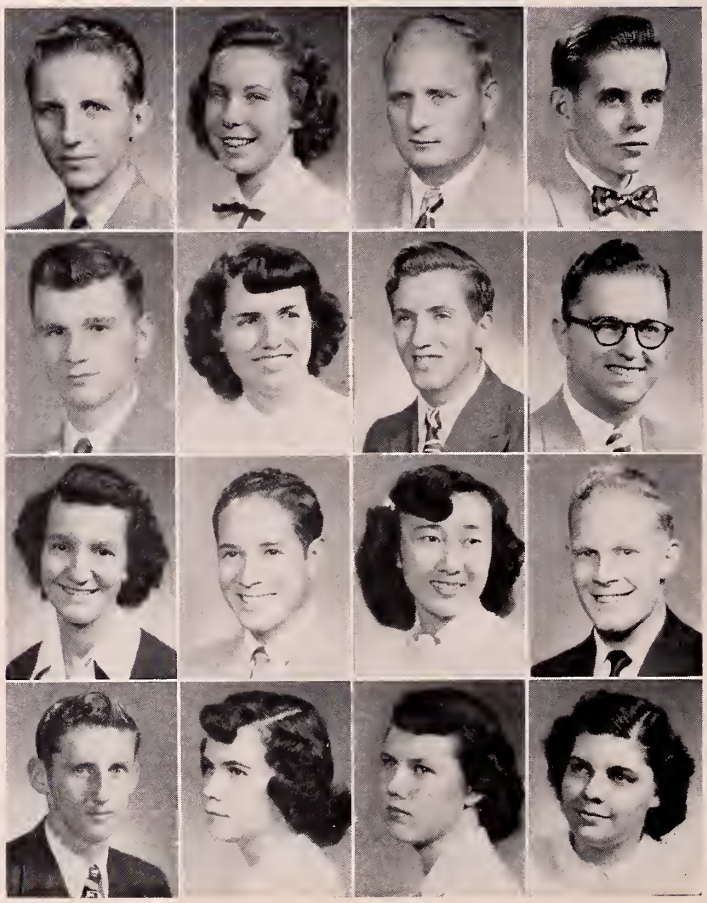

Allen Ray
Dorothy Roberts
Floyd Rugg
Paul Rundlett

Jeanne St. Pierre
Arquimedes Sanchez
Susan Sasao
Malcolm Shene

William Sloan
Cynthia Smith
Evangeline Smith
Faith Smith

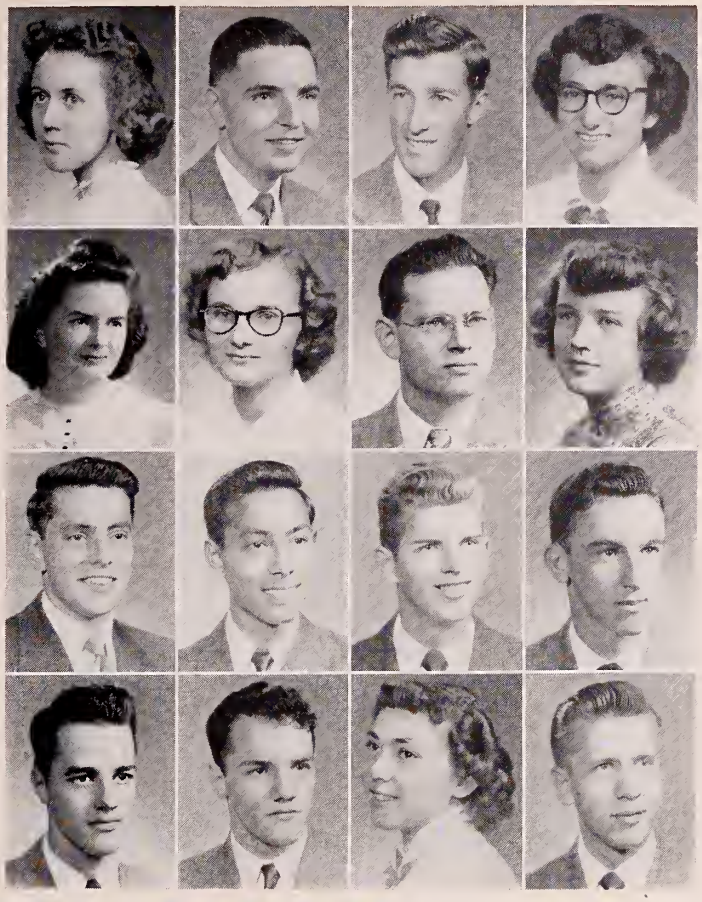

Pauline Smith
Robert C. Smith
Sterling Smith
Georgianna Spaite

Beulah Stanford
Gloria Stiles
Glenn Stover
June Thomas

Ray Thorpe
Ancel Tikasingh
John Wagner
Robert Walters

Albert Wakefield
Charles Wakefield
Martha Weimer
Gordon Wetmore

SOPHOMORES

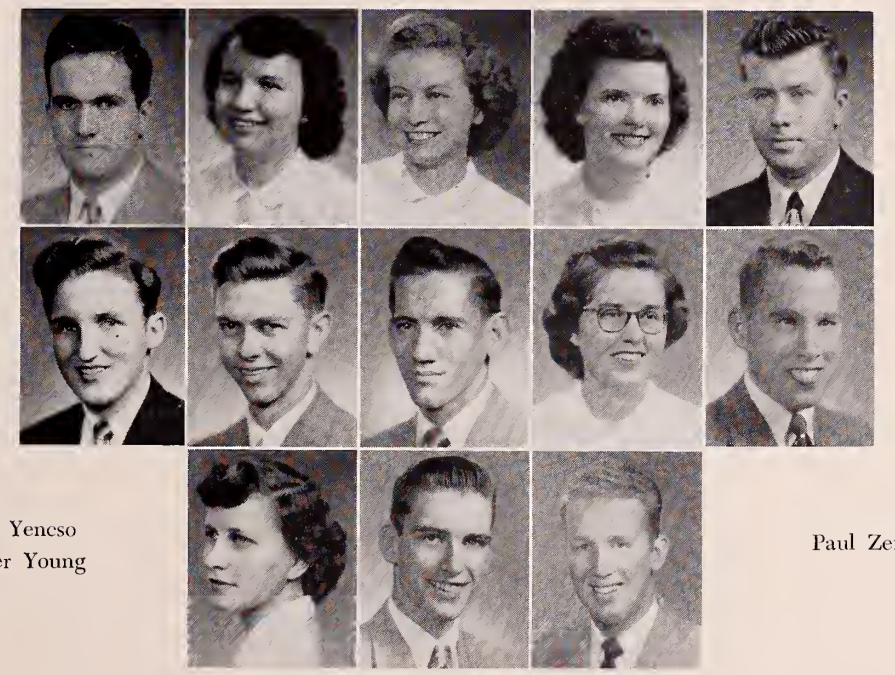

Herbert White
Mildred Whitehorn

May Whitney
Floe Williams
Edwin Willwerth

Courtland Wood
Walter Woodbridge

Tyler Wooster
Joan Wyman
William Yeager

Jean Yencso
Roger Young

Paul Zeigler

STAND • SPEAK • SHARE • SERVE
"BY MY SPIRIT"

FRESHM

INITIATION
MEETING the PROFS.
GUESS WHO?

EN

Front Row (left to right): S. Truitt, V. Pres.; D. Wanner, Chap.; D. Blaney, Treas.; D. Grosse, Pres.; D. Calhoun, S.C. Rep.; F. Oddo, Sec.

Timid . . . shy . . . green . . . scared . . . we arrived . . . arrived for our first year at college.

Initiation was a wet one and Rush day baffled us for never before had we been teased, pampered, begged, mauled and promised so much all at the same time.

After the first Western Civ. exam, we knew that it really was college. And after the first chapel we began to realize a sense of belonging.

Class outings were times of relaxation and fun and also gave a sense of unity. Class prayer meetings have been a special means of helping us to solve the problems every Freshman faces.

As we leave behind the first year of our college career, we take inventory and find that it has been a year of spiritual growth, scholastic achievement and loads of fun.

Bonnie Adams
Mildred Ahlbrand
John Allison

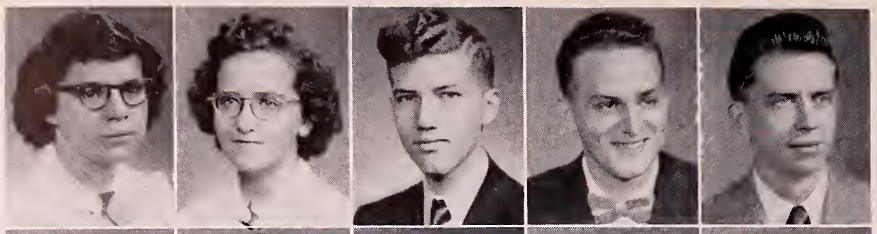

Clifford Anderson
John Anderson

Beverly Ashline
Vernon Bair
Mildred Ballard

Angela Barlas
Evelyn Bass

John Binkley
Geraldine Black
Beverly Blaisdell

David Blaney
Shirley Blann

Mary Ellen Boshart
Rebecca Bown
Donald Brice

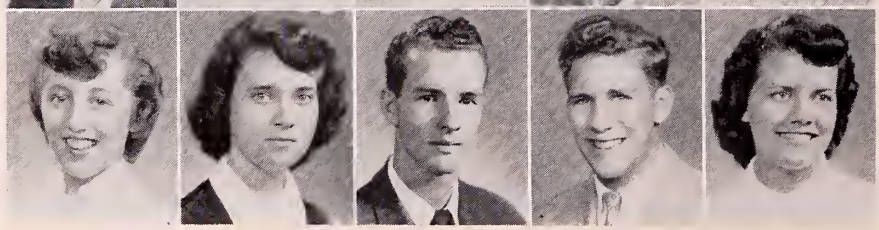

Robert Briggs
Doris Brown

Ellen Burgess
William Burkhart
Doyle Calhoun
Weston Chambers

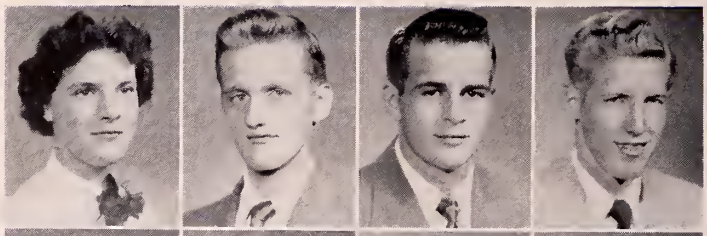

Alice Jeanne Clark
Doris Clingerman
John Cramer
Lewis Cramer

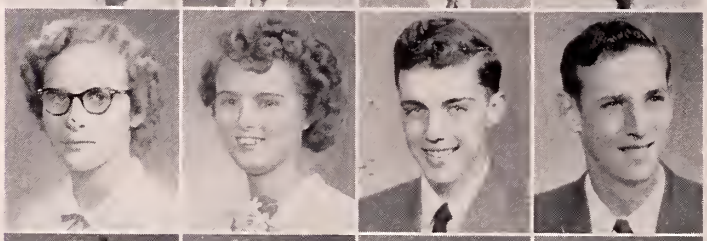

Robert Crew
Elizabeth Cronin
Molly June Cross
Nevin Crouse

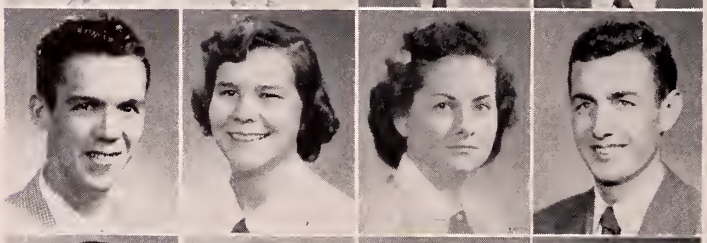

Bryant Curry
Edward Danielson
Charles Davidson
Dorothy Duncan

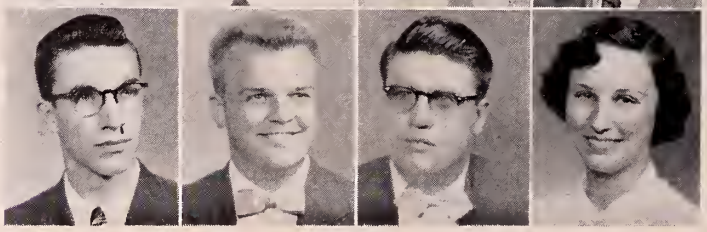

Oscar Eller
Wilbur Ellison
Carlene Emery
Earline Fields

Dale Fisher
Gladys Fisher
Betty Fleming
Lois Flick

James Fox
Joyce Frederick
Shirley Fuller
Blanche Gery

Patricia Gibson
Janice Gidney
George Gressett
Paul Griggs

FRESHMEN

Stuart Gross
David Grosse

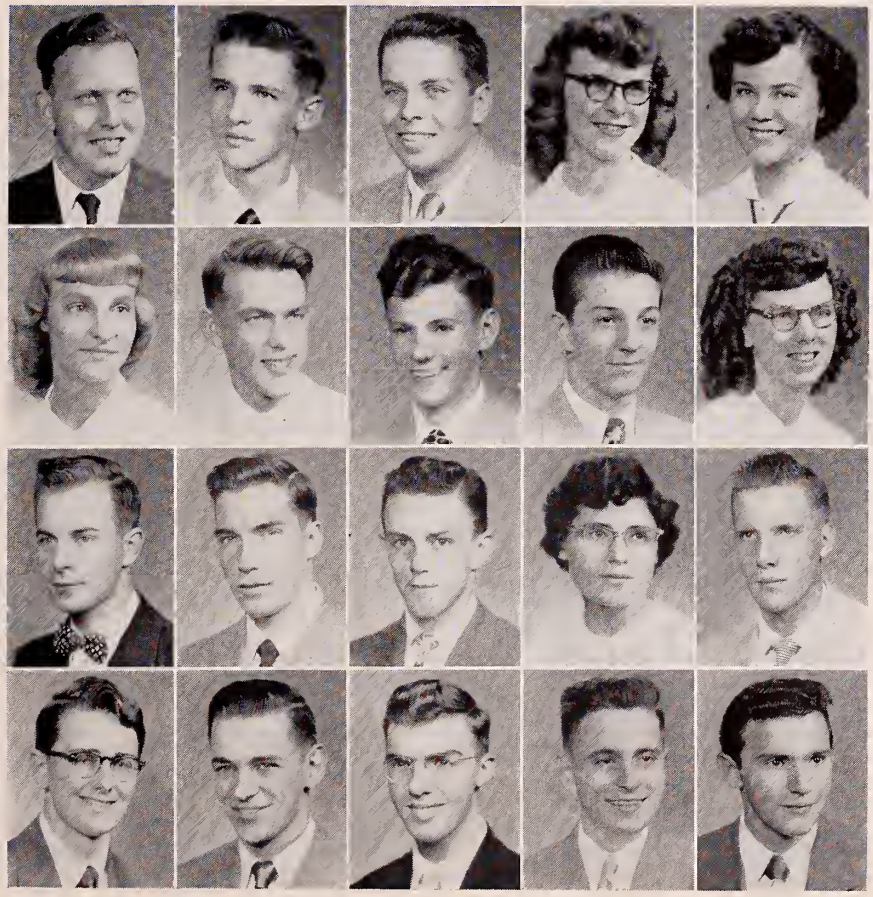

Hartley Harris
Merilyn Harris
Barbara Hemmings

Esther Henck
Henry Henderson

DeLyle Henry
Buddy Herren
Alene Higgins

Warren Hilkert
John Hodgkiss

Robert Horn
Doris Jackson
David Jones

Donald Jones
Kenneth Keim

William Kelvington
Paul Kercher
Jerrold Ketner

Hylda Kidd
Donley King
Charles Kohr

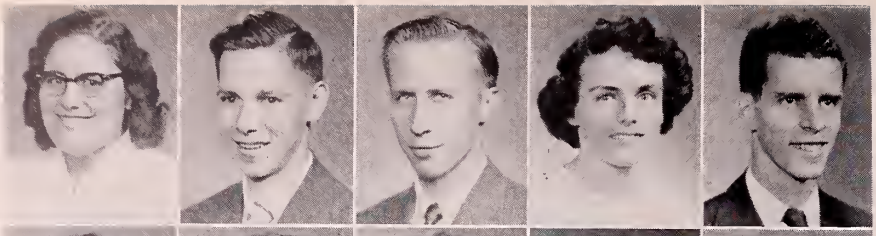

Gloria Lamb
Robert Larsen

James Laudermilk
Richard Lehto
Dora Lenfest

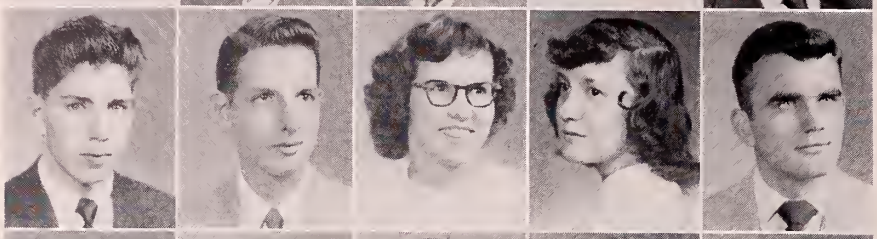

Eleanor Long
Robert Lynch

Roderick MacAskill
Frederick MacMillan
James McCloy

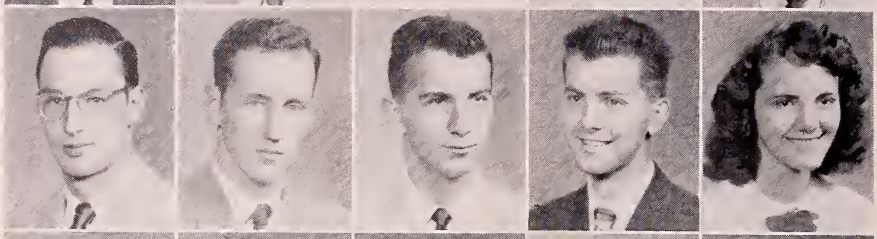

Brian McCutcheon
Leora McGee

Edward Mann
Doris Mattmueller
Marilyn Merchant

Roberta Merritt
Robert Miller

Nancy Mitchell
Jeanette Morehead
Elwin Morgan
Ralph Mosgrove

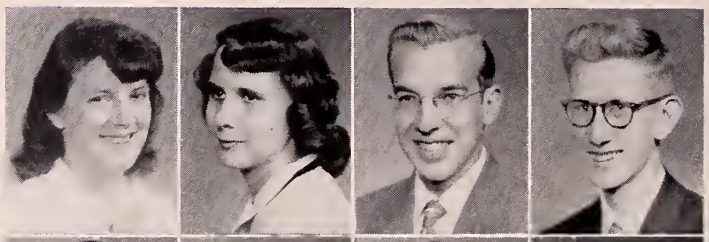

Ronald Mosgrove
Dallas Mucci
Carl Neidemyer
Herbert Norris

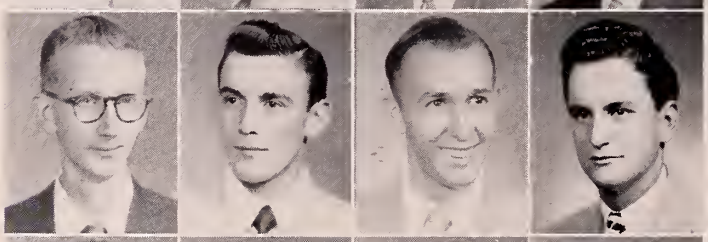

Lois Nuzum
Doloris Nylin
Frances Oddo
Gladys Pankow

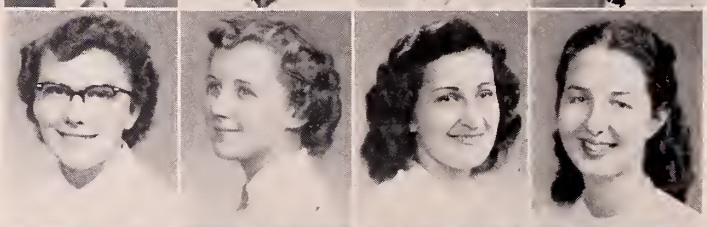

Pershing Parker
Gerald Parsons
Margaret Pearce
Beverly Phillips

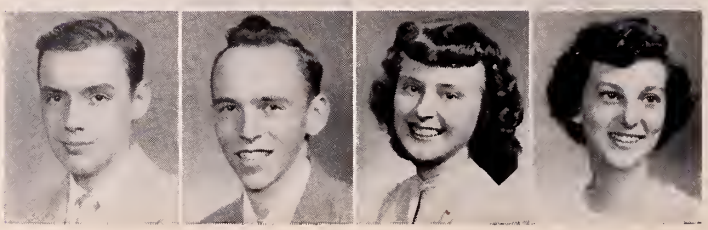

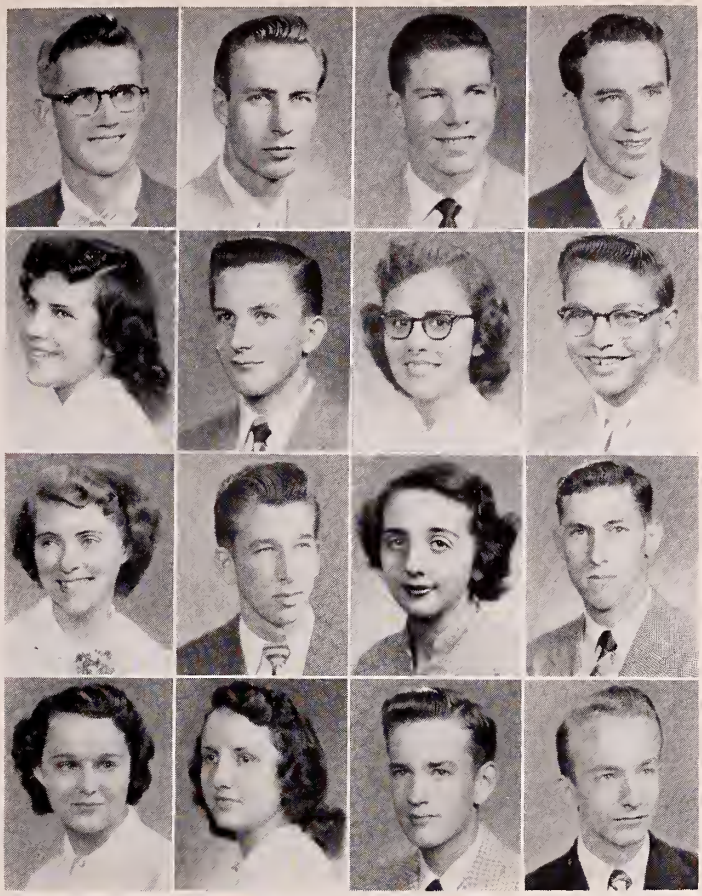

Ralph Phillips
Ronald Phillips
David Pierce
George Pillsbury

Ruthanna Plunkert
G. Howard Poteet
Marjorie Previere
Glenn Propsts

Alice Pruden
Roy Quanstrom
Lillian Reed
Karl Retter

Elsie Rickert
Audrey Rigby
John Rigden
Abram Rose

FRESHMEN

Shirley Rose
Rose Marie Russell

Theresa Schweikert
John Sherman

John Sipes
Barbara Smith

Juanita Strotman
Robert Sullivan

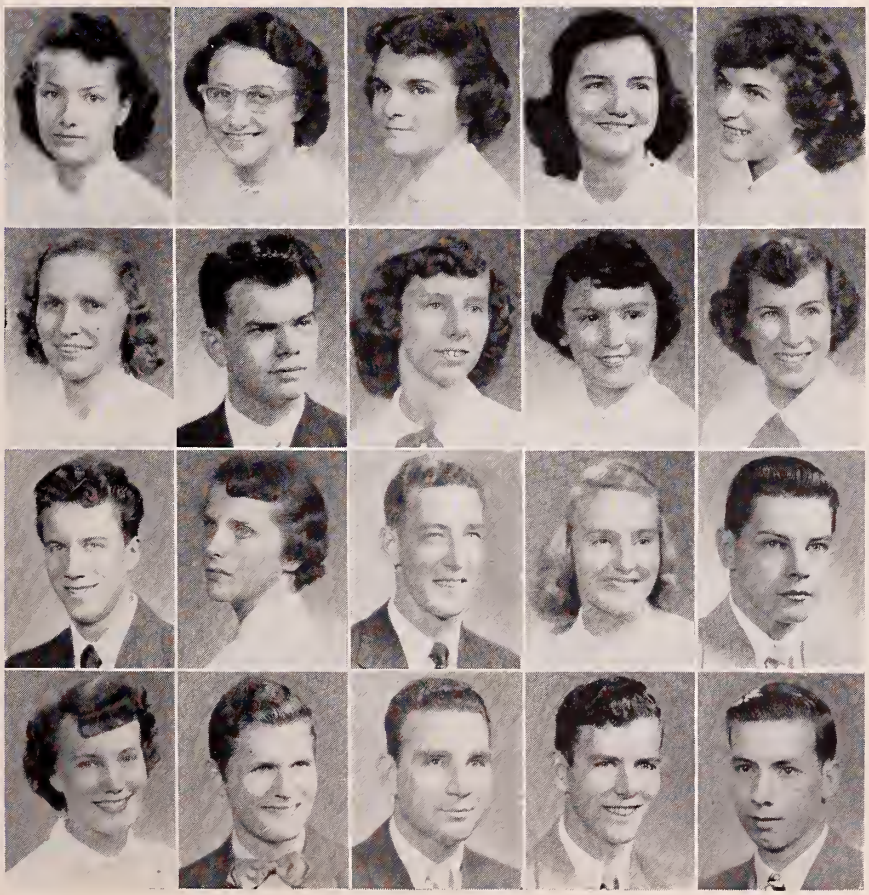

Nancy Sanford
Alberta Scheer
Jane Schlosser

Betty Shields
Josephine Shields
Janet Shinault

Robert Smith
Doris Sowers
Wayne Speakman

William Summers
Harold Sumner
Donald Sunberg

William Sunberg
Martha Jean Taylor
Owen Taylor

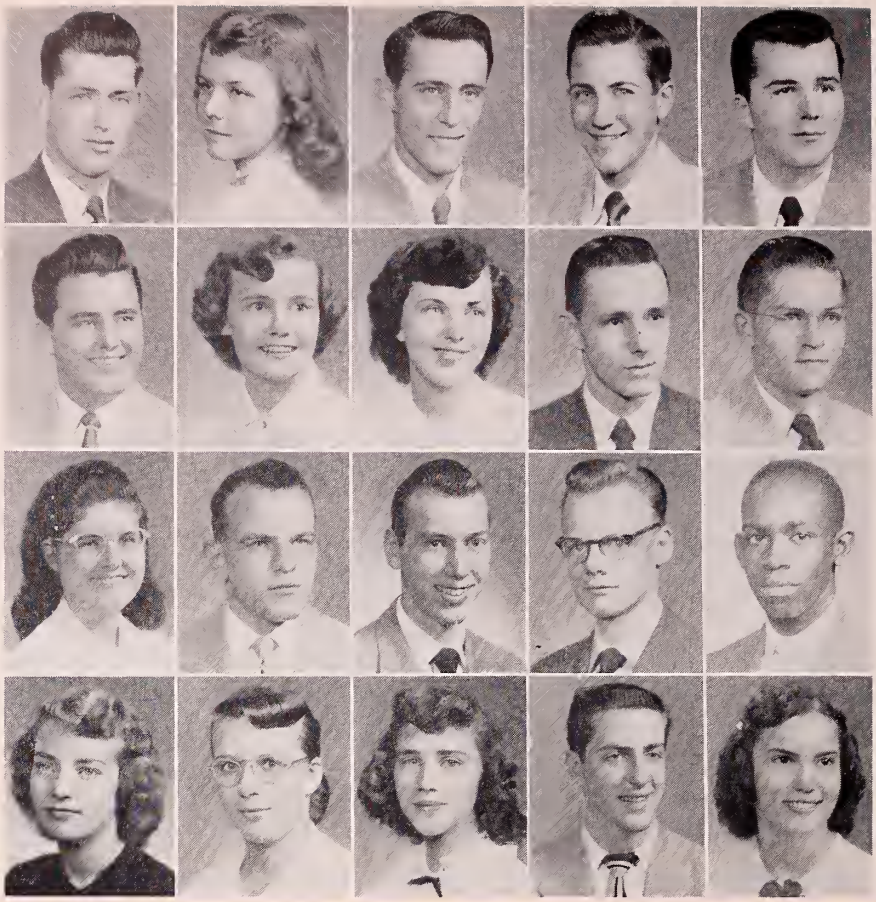

Webster Taylor
Lee Towle

Duane Trout
Shirley Truitt
Marlene Vanderhoff

Dale Wanner
Galen Waugh

Gail Weischedel
Franklin Wells
Fred Wenger

William West
Charles Williams

Nancy Withrow
Priscilla Woodward
Donna Wright

Richard Wright
Beatrice Wycoff

Marie Yoder
Gordon Young
Margaret Young
Gladys Ziegler

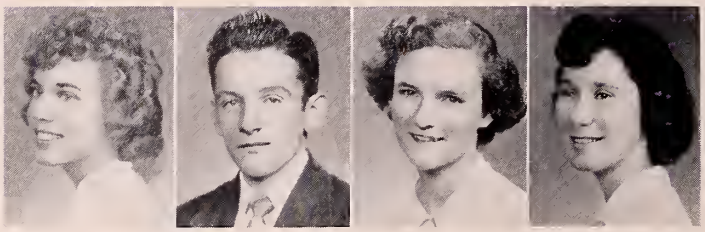

GREENBOOK

First Row (left to right): M. Hutchins, D. Mattmueller, C. Pankow, R. Bown, B. Ashline, Editor; B. Hemmings, J. Morehead, J. Schlosser. Second Row: S. Truitt, D. Jackson, P. Parker, H. Poteet, D. Mucci, Business Manager; C. Williams, L. Flick.

SECOND SEMESTER STUDENTS

Front Row (left to right): M. Eby, M. Mayes, L. Ezold, L. Albin, L. Williamson. C. Wagner, L. Carlton, M. Merritts. Second Row: J. McNeill, W. Sever, J. Carlson, D. Olson, J. Hathaway, C. O'Donnell, R. Gardiner.

SPECIAL STUDENTS

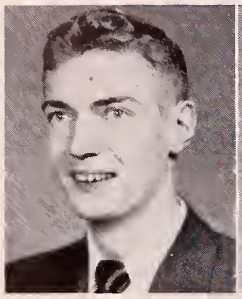
Milton Clark

Lennura Laudermilk

Wanita Stover

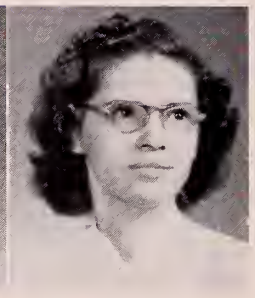
Shirley Wade

FOREIGN STUDENTS

Representing their respective countries in classes and extra-curricular activities, our foreign students provided us with many interesting conversations on customs and traditions in other lands.

We consider them to be really zealous in their efforts to study to show themselves "approved unto God . . . rightly dividing the word of truth."

They are always ready to co-operate in any way, and to share their experiences with us. Their influence has added a cosmopolitan flavor to campus life.

Our foreign students hail from Nigeria, Japan, Trinidad, Puerto Rico and Canada.

Front Row: R. Ibecheole, E. Mallon, S. Sasao, E. Tikasingh, A. Otudeko, A. Sanchez, E. Tikasingh, A. Cubie, E. Mullen. Second Row: V. Moore, B. Stanford, M. Bye, I. Coghill, T. Starnes, C. Wetmore, R. Steeves, D. Daniels, Y. Akashi. Third Row: H. Dodge, H. Bye, A. McCurdy, R. Loveless, F. MacMillan, L. MacMillan, B. Mullen, L. Johnson, E. Simpson.

BIBLE CERTIFICATE COURSE

John C. Evans
Frank E. Randall

Loris W. Fair
Allen D. Smith

Lorne V. MacMillan
Ronald J. Wirth

SENIORS

Although this department was only recently organized we feel that already the Bible Certificate Course has been a valuable addition to the curriculum at E.N.C. The students of this special ministerial course of study have an earnest desire to prepare themselves for active service for the Lord.

We appreciate the genuine ambition of these students and consider them a vital part of our whole program for Christian education.

Front Row: F. Knight, M. Pitt, L. MacMillan, J. Barton, J. Evans, R. Wirth, E. Mallon, L. Miller. Second Row: E. Ford, L. Fair, A. Smith, F. Randall, R. Steeves, F. Shaw.

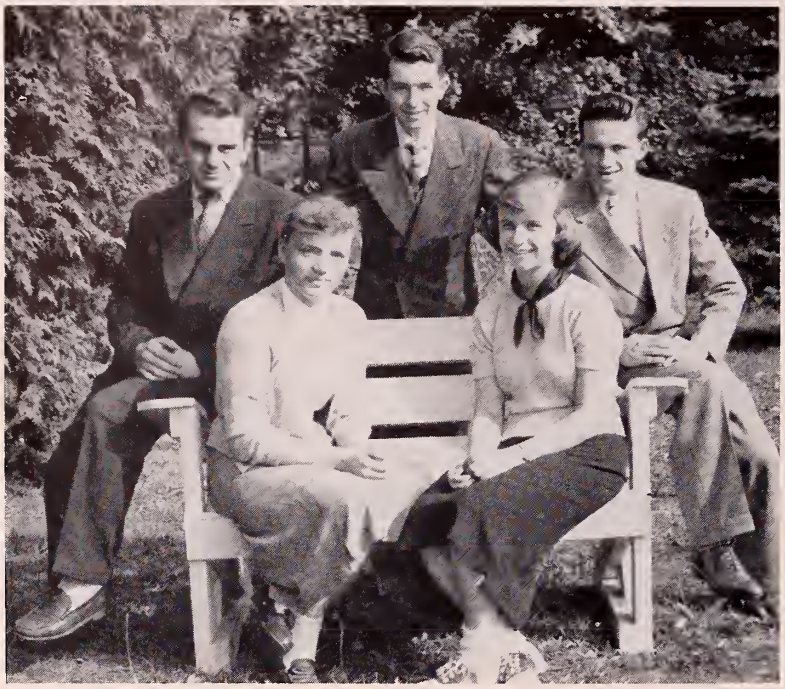

COUNCIL

Front Row: N. Lockwood, M. Goodnow. Second Row: E. Simpson, Mr. Cameron, Advisor; C. Pearce.

ACADEMY

FACULTY

Madeline N. Nease
Principal

Esther Blaney
English

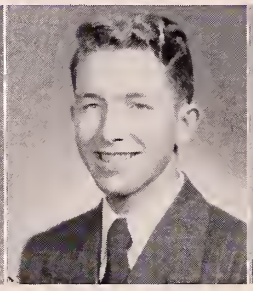

James Cameron
Algebra, Soc. Studies

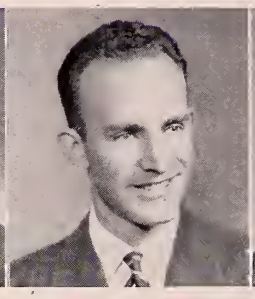

Gene C. Smith
French

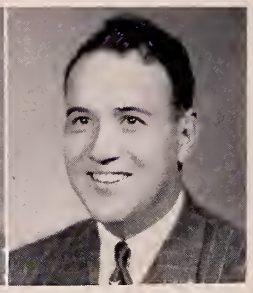

William A. Taylor
Bible

Robert Basham
Henry Reeves

Nellie Dawe
Earl Simpson

Nancy Lockwood
Carolyn Ward

Ralph Pritt
Winifred Young

SENIORS

UNDERCLASSMEN

On a college campus with college friends, yet not in the college – are the Academy students.

The social at Cameron's, the Christmas party at Nease's, the invigorating early morning breakfast at Faxon Park – these were gatherings that gave us recreation, fun, and close fellowship together.

Then there were the class prayer meetings which have taught us how to pray together and have helped to guide us in our everyday living for Christ.

We look ahead, anxious to become college freshmen (in spite of initiation) and we look back, grateful for the stabilizing and preparatory influence of E.N.A.

Front Row: C. Macia, L. Stein, M. Goodnow, C. Pearce. Second Row: K. Nelson, W. Fabian, J. Gainer.

"By My Spirit"

. . . SHARE

Front Row: R. Clark, Pres.; Prof. Naylor, Advisor; A. John, Sec.
Second Row: G. Hall, Chap.; E. Landers, Treas.

"Stop, look, and go Delta," was our slogan on Rush Day, and fifty-two students managed to get on the right track. The Delta corner of the gym was pulsating with the steam, clanging bell, and chugging engine of a giant locomotive.

We'd like to tell you of so many things . . . an outing in the Blue Hills . . . the "hike up the hill" . . . pork chop dinners cooked in aluminum foil . . . the hayride . . . the Delta-Zeta boat cruise.

Friday night prayer meetings knitted us together. We supported our athletes all the way. We carry with us pleasant memories.

"Delta doings" were many and varied this year.

DELTA

Seated: L. Mullen, Sec.; H. Young, Pres.; S. Smith, Treas.; P. Collins, V. Pres. Second Row: R. Young, S. C. Rep.; Mr. Pearsall, Advisor; A. Hesemeyer, Chap.

We wish we could tell you what a good year we've had. We remember Rush Day and the days before it when we slaved faithfully. At last our lighthouse began to take shape under our busy hands. Our beacon light flashed on and off, and when the day was over we knew that it had guided forty new members through the life preserver into our society.

Occasional joining with other societies for prayer helped to improve our society relationships. From September to May—We Kappas enjoyed every minute of our society activities!

Kappa capers were fun for all.

KAPPA

Front Row: R. Bruce, Co-ordinator; W. Trout, V. Pres.; G. Wetmore, Pres.; J. Moore, Sec. Second Row: J. Friend, co-ordinator; Prof. Hunting, Advisor; E. Pearsall, S. C. Rep.

"Find yourself in the Sigmas," We're glad we made the Sigma choice, because we found ourselves in the Sigma society. It's been real fun. We're proud of our tradition of being peppy, enthusiastic, and cooperative. On Rush Day our gingerbread house looked like a storybook picture. Hansel and Gretel charmed forty-three new students into our midst. And what fun we had on our outing!

As we joined in prayer meetings there was a deep spirit of communion and Christian fellowship, which helped us to forge ahead spiritually.

Certainly Sigma Sal and Sigma Sam enjoyed a good year together.

SIGMA

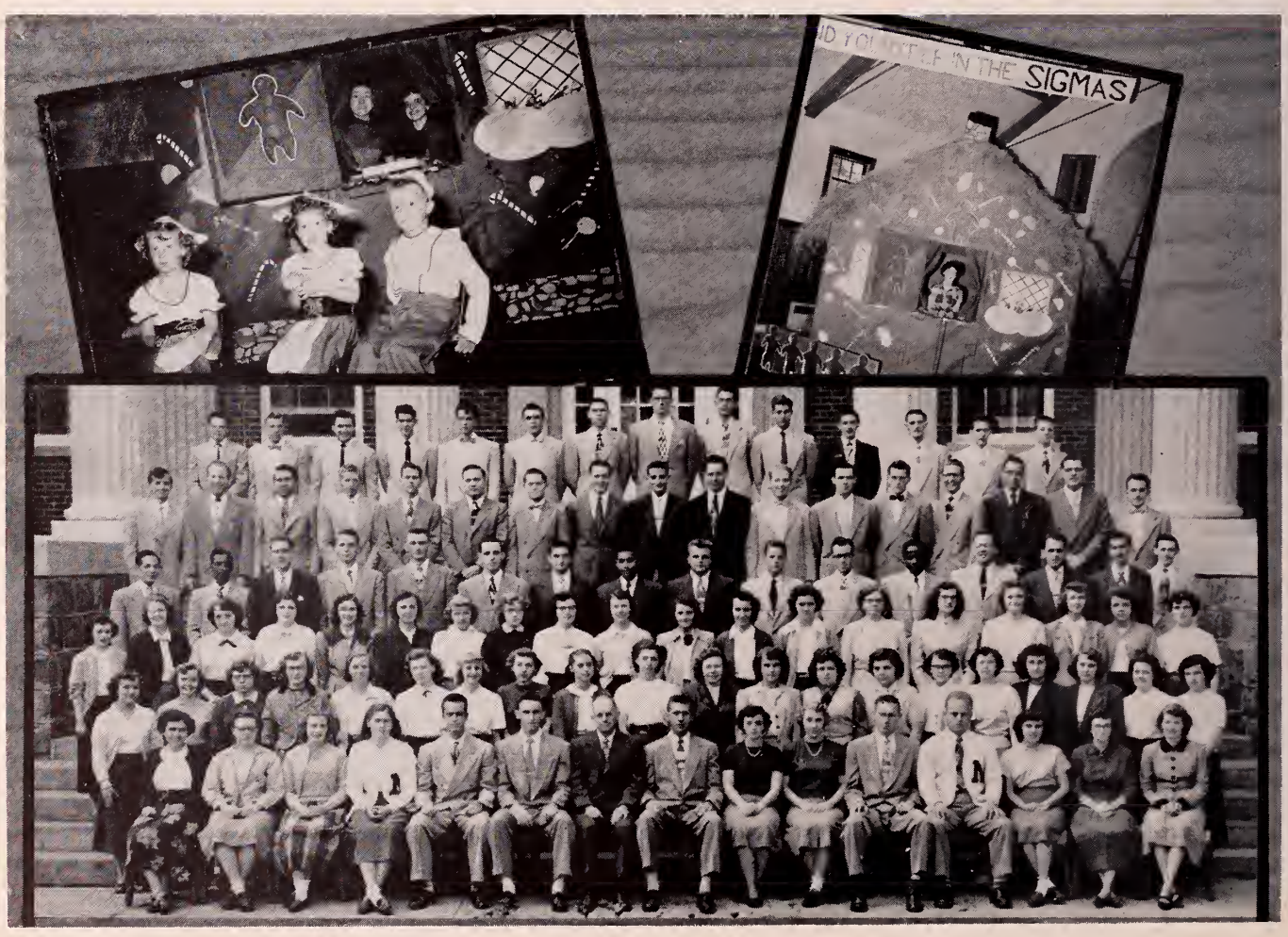

Front Row: T. Christensen, Pres.; T. Roberts, Sec.; I. Montgomery, V. Pres.; J. Wagner, Treas. Second Row: K. Retter, Co-ordinator; M. Brown, Co-ordinator; J. Bergers, Chap.

"Keep them spellbound!" – We, too, were spellbound on Rush Day as we admired our flying saucers against the star-spangled backdrop. The forty-two students who joined Zeta ranks rewarded our hard work–planning, building, painting.

We were fulfilling our motto, "Excelsior," as we gathered for weekly prayer meetings and grew spiritually. Our bond of fellowship tightened as we played ball on the field and court and as we cheered our teams from the sidelines.

Zestful Zetas joined to push their society ahead in '53!

ZETA

SPORTS

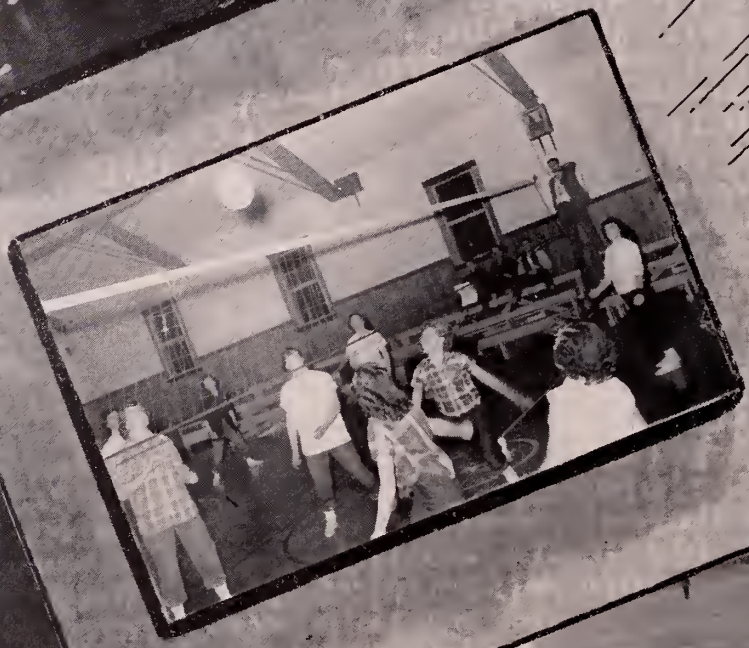

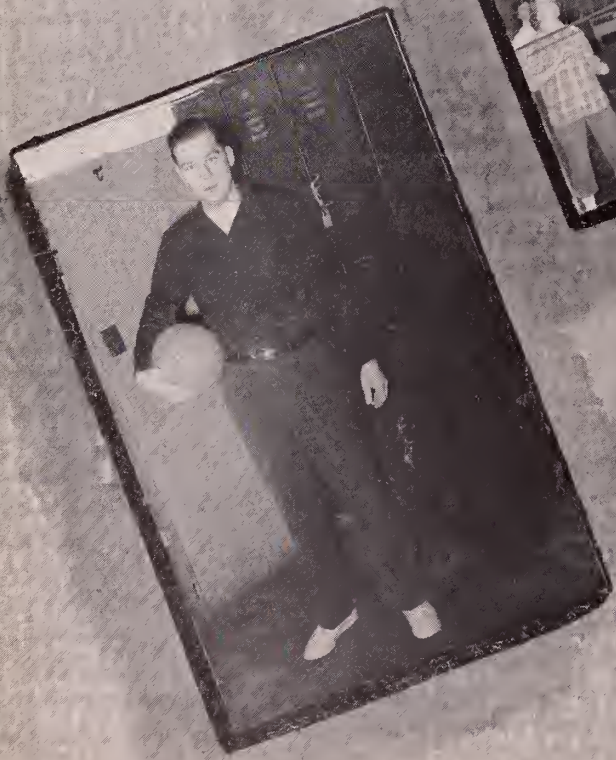

"N" CLUB

Front Row (left to right): F. Kelley, M. Meredith, I. Montgomery, Sec.; F. Ketner, Pres.; Prof. Naylor, Advisor; R. Parsons, Treas.; R. Bruce, V. Pres.; D. Austin, V. Holman. Second Row: C. Apple, B. Hickman, G. Hornberger, J. Williamson, D. McSavaney, G. Bryner, J. Friend, J. Parker, A. J. Shoff.

We started our work early this year. In October we cooperated with the college athletic department in purchasing thirty-six complete new football uniforms. The new equipment made possible a greater degree of student participation in the games. At game time each society was able to outfit fully nine ball players.

When basketball season came around, we put on our ticket-sale drive, to raise funds for operating expenses and improvement of the athletic program. With his dollar and a quarter a student bought a box seat to eighteen close court contests. As a result of the sales, this year we were able to provide for both girls' and boys' games officially registered referees. Our other project was to install a water-cooler in the gym.

We met in the spring to confer membership in the N Club on qualified athletes. This election provides the E.N.C. sports program for 1953-54 with an enthusiastic group of leaders.

Francis Ketner, President

DELTA

Front Row: R. Lynch, J. Laudermilk, W. Erbe, E. Rosenberger, R. Wirth, S. Gross, H. Norris. Second Row: R. Clark, C. Williams, R. Quanstrom, D. Pierce, R. Briggs, R. Metcalfe.

KAPPA

Front Row: C. Anderson, R. Parsons, W. Hysong, R. MacAskill, D. McSavaney. Second Row: J. Ketner, R. Holbrook, D. Daniels, D. Henry, D. Calhoun.

SIGMA

Front Row: P. Knight, W. Speakman, C. Sellers, E. Danielson, J. Gainer, B. Herren, H. Reeves. Second Row: G. Hornberger, D. Wright, T. Starnes, D. Fisher, E. Mann, D. Jones, W. Chambers, D. Mucci, J. Friend.

ZETA

Front Row: M. Shene, W. Grace, G. Poteet. Second Row: K. Retter, D. King, W. Taylor, C. Wood.

FOOTBALL

The 1952 football season was a thriller — we never could tell till it was all over who would be on top. No team won more than three of its six games, nor less than two. In the two crucial Sigma-Delta contests, we suffered through two nerve-wracking tie games — 31-31 and 12-12. The Black-and-Gold started strong, but their late-season losses to never-say-die Kappa and Zeta squads helped the powerful Sigmas to finish first.

We saw new faces this year on the gridiron, along with the old. On our All-Star squad were veterans Glenn Hornberger, Dick Heinlein, Wayne Speakman, Johnny Friend, Bob Loveless, Dave McSavaney, Hank Reeves, Dave Daniels, and Karl Retter. Rookies on the squad included some outstanding performers: Okie Pierce, Roy Quanstrom, Oscar Eller, DeLyle Henry, Bob Briggs, Chuck Williams, and Bill Day.

After the last game was over, we toted up the score, reflected on the fun, and wandered into the gym to see what the winter promised.

STANDING

	W	L	T	Points For	Points Against
Sigma	3	1	2	163	85
Delta	2	2	2	177	134
Kappa	3	3	0	92	183
Zeta	2	4	0	107	139

DELTA

Front Row: D. Mattmueller, M. Albright, D. Austin, G. Kelley. Second Row: B. Church, E. Jackson, P. Perham, M. Ballard.

VOLLE

KAPPA

Front Row: A. Barlas, P. Davis, R. Bown, B. Gery. Second Row: M. Meredith, B. Hemmings, B. Shields, C. Smith.

SIGMA

Front Row: D. Sowers, J. Schlosser, R. Bruce, S. Truitt, E. Smith. Second Row: F. Kelley, J. Morehead, G. Jessop, D. Wright, E. Burgess, L. Nuzum.

YBALL

ZETA

Front Row: C. Emery, C. Farleigh, M. Brown, C. McEachern. Second Row: I. Montgomery, B. Fleming, G. Zeigler, C. Apple.

Front Row: B. Church, D. Austin, M. Albright, L. Albin.
Second Row: E. Jackson, D. Mattmueller, P. Perham, M. Ballard.

DELTA CHEERLEADERS

Left to right: L. Stein, L. Albin, D. Austin, M. Goodnow, D. Mattmueller, A. Clark.

KAPPA CHEERLEADERS

Left to right: J. Shields, M. Yoder, C. Smith, B. Gery, P. Davis.

BASKET

Front Row: B. Hemmings, A. Barlas, R. Bown, C. Smith.
Second Row: B. Gery, L. Williamson, B. Shields, M. Meredith.

Front Row: D. Sowers, J. Schlosser, R. Bruce, S. Truitt, E. Smith.
Second Row: F. Kelley, J. Morehead, G. Jessop, D. Wright, E. Burgess, L. Nuzum.

SIGMA CHEERLEADERS

Left to right: B. Adams, J. Schlosser, F. Kelley, E. Burgess, E. Smith, R. Bruce.

TBALL

Front Row: C. Farleigh, M. Brown, C. Emery, C. McEachern.
Second Row: C. Apple, B. Fleming, G. Zeigler, I. Montgomery.

ZETA CHEERLEADERS

Left to right: M. E. Boshart, M. Shene, M. Boshart.

DELTA SIGMA BASKE

Front Row (kneeling): G. Young, J. Carlson. Second Row: D. Pierce, R. Lynch, D. Young, W. Sever, R. Quanstrom.

Front Row (left to right): R. Wright, J. Young, H. Dodge, R. Walters, D. Jones. Second Row: J. Friend, T. Starnes, J. Sipes, E. Mann, G. Hornberger, W. Chambers.

KAPPA

T BALL

Left to Right: H. Young, J. Ketner, K. Nelson, R. Young, D. Calhoun, D. Daniels, G. Pillsbury, D. McSavaney, A. Hesemeyer, R. Parsons, K. Pearsall.

ZETA

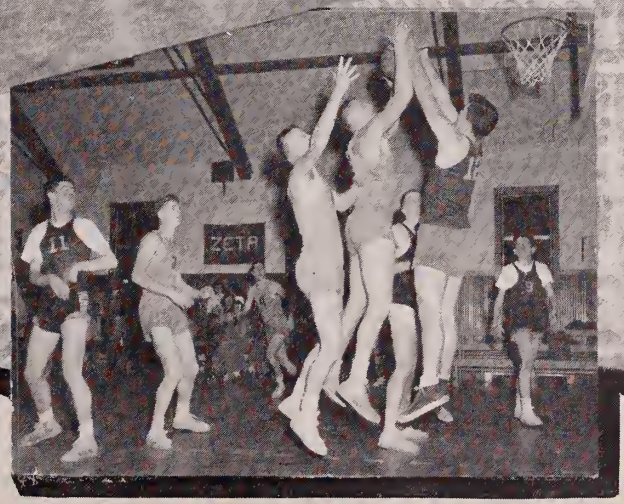

Left to Right: L. Towle, D. King, F. Wells, K. Retter, J. Wagner, C. Wood, R. Heinlein, T. Christensen, D. Grimm.

Bob Lynch

Bob Walters

John Wagner

Ronnie Parsons

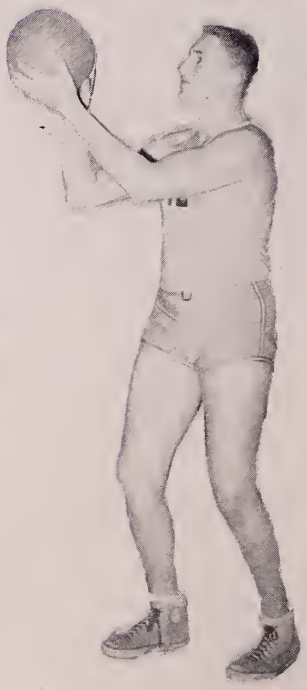

Courtland Wood

"Oakie" Pierce

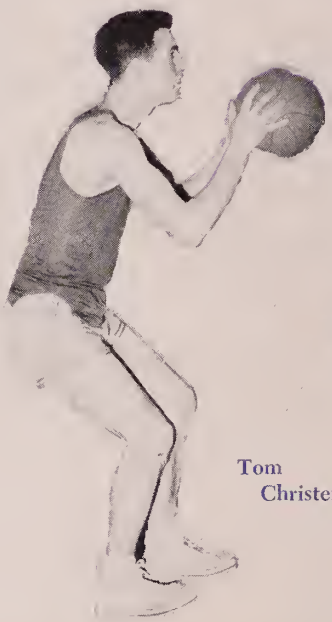

Tom Christensen

Joe Williamson

Francis Ketner

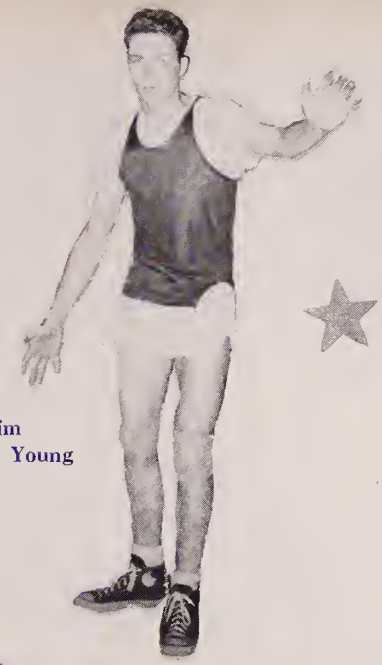

Jim Young

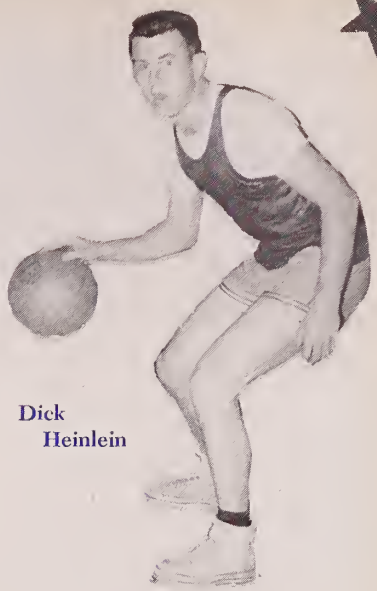

Dick Heinlein

ALL-STARS

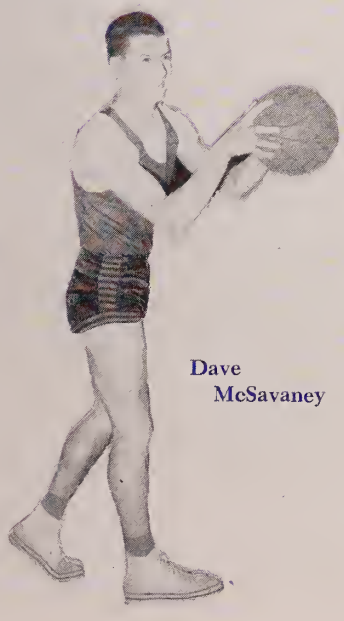

Dave McSavaney

Roy Quanstrom

We won at last. After four lean, hungry years our boys took Gordon College 62 to 60 in the first of the two traditional games. The two evenly matched teams battled to the very last minute. When a Gordon player was awarded two free throws, we feared for the safety of our one-point lead. Under pressure, he missed them both. A few seconds later, Fran Ketner added one point for insurance, and the game was over. Roy Quanstrom was high scorer for E.N.C. with seventeen points, in addition to his rebound chores.

In the first game of the evening the E.N.C. girls defeated Gordon girls 30 to 26. Team work on the offense and a determined well-drilled defense gave our girls the victory. Mabel Brown was the outstanding scorer for the night with twenty-three points.

In our second meet with Gordon we lost 60-58 because of a one-handed push shot by a Gordon player in the last two seconds of play. However, our girls' team was victorious again by beating the Gordon girls' team 51-39.

CLUBS

Our departmental clubs are reorganized every year and meet one Tuesday evening every month. These clubs are designed to stimulate interest in the student's major field and to provide information not usually offered in the classroom.

One of the outstanding events of the clubs this year was an address on Neo-thomism by Dr. John Rock, S. J., of Boston College to the Bowne Philosophical Society. The highlight of the Psychology Club was its tour of the Frenold Institute for the Mentally Retarded. Tours of the literary spots in Plymouth and Concord were the features of the Literature Club activities.

Other club activities included field trips, group discussions, projects, films, lectures, and parties.

Astronomy Club

Front Row (left to right): M. Parsons, P. Smith, H. West, S. Erbe, H. Bye, Dr. Shrader, Prof. Hunting, D. Mattmueller. Second Row: D. Kereluik, W. Grace, H. Henderson, W. Pynn, D. Penney, A. McCurdy, J. Duncan, G. Poteet, G. Parsons, P. Parker, R. Basham, P. Rundlett.

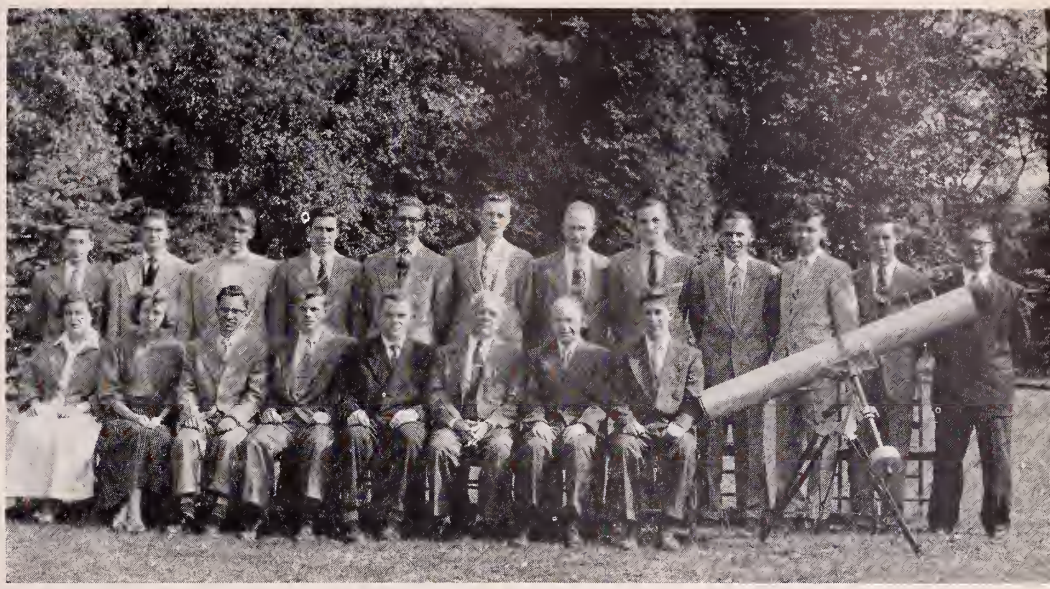

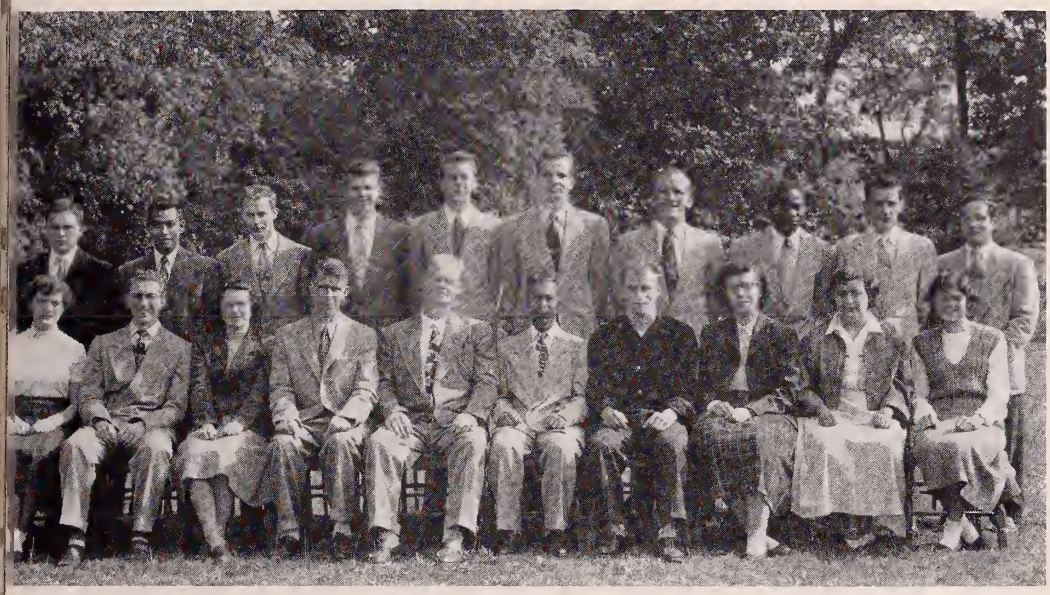

Biology Association

Front Row: E. Burgess, D. Penney, B. Gardner, Treas.; N. Copeland, Prof. Babcock, E. Tikasingh, W. Erbe, M. Ferguson, M. Parsons, D. Jackson. Second Row: V. Bair, A. Tikasingh, W. Hilkert, J. Wagner, D. MacNeil, A. Hesemeyer, Chap.; V. Stanley, R. Ibecheole, G. Keys, A. Sanchez.

Bowne Philosophical Society

Front Row: F. Oxenford, G. Smith, G. Wetmore, E. Landers, Q. Caswell, F. Ketner, J. Friend. Second Row: Prof. Rothwell, W. Lyon, D. McNeil, N. MacPherson, R. Gery, C. Holman, T. Boates.

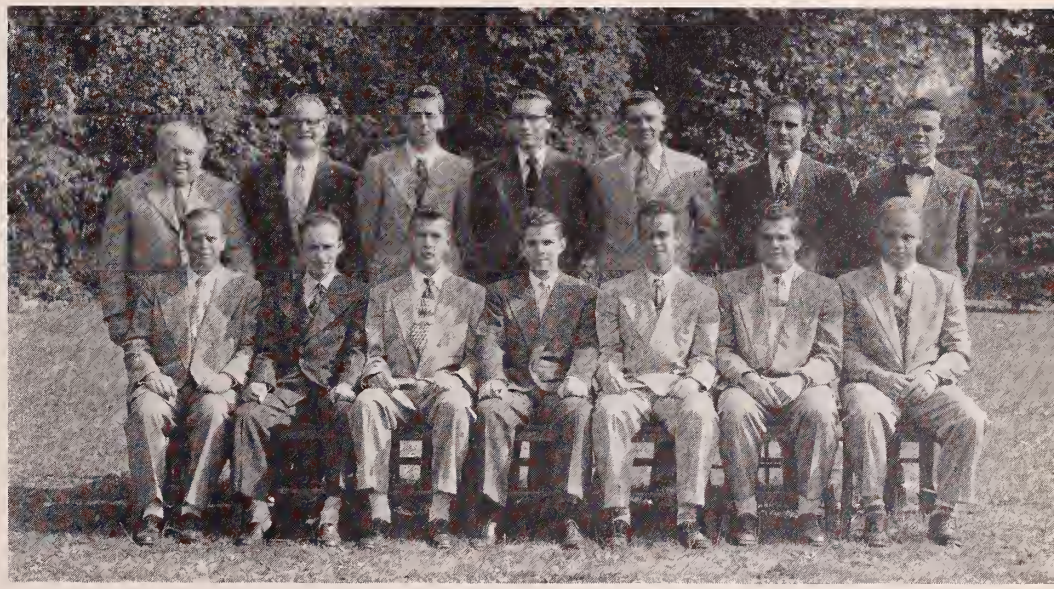

Chemistry Association

Front Row: P. Smith, R. Sever, Pres.; Dr. Shrader, Mr. Hunting, C. Palella, A. McCurdy, D. Anderegg. Second Row: E. Tikasingh, W. Pynn, A. Pyne, N. Copeland, R. Krutenat, G. Hornberger, R. Merki.

Fine Arts Club

Front Row: D. Duncan, R. Bown, S. Haselton, Sec.-Treas.; Prof. Cove, A. J. Shoff, Pres.; B. Goodnow, V. Pres.; R. Mosgrove, M. Boshart. Second Row: L. Banker, M. Bye, B. Shields, B. Gery, R. Basham, P. Rundlett, M. Bigelow, G. Black.

Las Estrellas

Front Row: G. Weischedel, V. Morse, V. Pres.; A. Sanchez, Pres.; Prof. Rothwell, R. Freese, Treas.; M. Brown, Sec.; R. Walters, Chap.; M. Myers. Second Row: G. Kelley, J. Gidney, B. Wycoff, M. Arnold, W. Fabian, P. Woodward, P. Gibson, A. Pruden, M. Parsons. Third Row: D. Wright, B. Milstead, W. Chambers, C. Anderson, R. Lehto, A. Kosty, L. Prentice.

Literature Club

Front Row: (left to right): J. Yensco, V. Moore, I. Coghill, Sec.-Treas.; A. Cubie, Pres.; Dean Munro, Prof. Spangenberg, W. Trout, Prog. Chairman; H. Johnson, Prog. Chairman; J. Durkee, V. Pres.; J. Moore, S. Martin, D. Clingerman. Second Row: A. John, E. Mullen, C. McEachern, E. Jackson, D. Armstrong, J. Strotman, C. Apple, I. Montgomery, B. Milstead, L. Harris, D. Shene, J. Wyman, D. Austin, M. Weimer, M. Merchant. Third Row: G. Jessop, I. Laird, H. Poteet, D. MacNeil, D. Stahl, C. Young, D. Young, W. Lyon, R. Parsons, H. Young, J. Dorothy, E. Esselstyn.

Psychology Club

Front Row: R. Loomis, E. Burgess, D. Brumagin, R. Phillips, G. Keyes, H. Brake, G. Eby, D. Nylin, B. Church, J. Thomas, M. Insco, E. Mallon, S. Sasao, B. Burt, P. Brown, C. Oulton. Second Row: R. Plunkert, R. Handloser, G. Talbot, H. Bye, D. Kereluik, R. Janacek, A. Otudeko, E. Jones, H. West, V. Pres.; Dr. Groves C. Guscott, Pres.; J. Glennie, Treas.; S. Chase, Sec., J. Bryan, E. Meyer, L. Mullen, J. Copp, M. Meredith, F. Kelley, Third Row: C. Smith, P. Davis, H. Kidd, I. Cove, B. Stanford, S. Blann, I. Higgins, C. Emery, S. Hancock, M. Previere, B. Hemmings, A. Clark, M. Young, M. Miller, D. Kelly, M. Hutchins, F. Krier, R. Keffer, B. Adams, M. Whitehorn, M. Copeland, L. Shelito, L. Read, D. Mattmueller, N. Mitchell, D. Mack. Fourth Row: D. Crosse, K. Knudsen, W. Woodbridge, G. Aubrey, R. Sullivan, A. Wakefield, W. Becker, A. Hesemeyer, K. Gibbs, A. Haiberg, E. Pearsall, L. Johnson, P. Knight, C. Smith, J. Binkley, W. Grace, D. White, D. Jones.

Speech Club

Front Row: D. Roberts, J. Morehead, Prof. Golden, Prof. Dygoski, E. Smith, J. Wagner, Pres.; G. Spaite, J. Schlosser, M. Cross. Second Row: R. Holbrook, F. Williams, N. Sanford, J. Stratton, H. Henderson, P. Parker, R. Bradley, C. Williams. Third Row: W. West, A. Wakefield, C. Anderson, R. Larsen, Q. Clingerman, D. Mucci, R. Mosgrove.

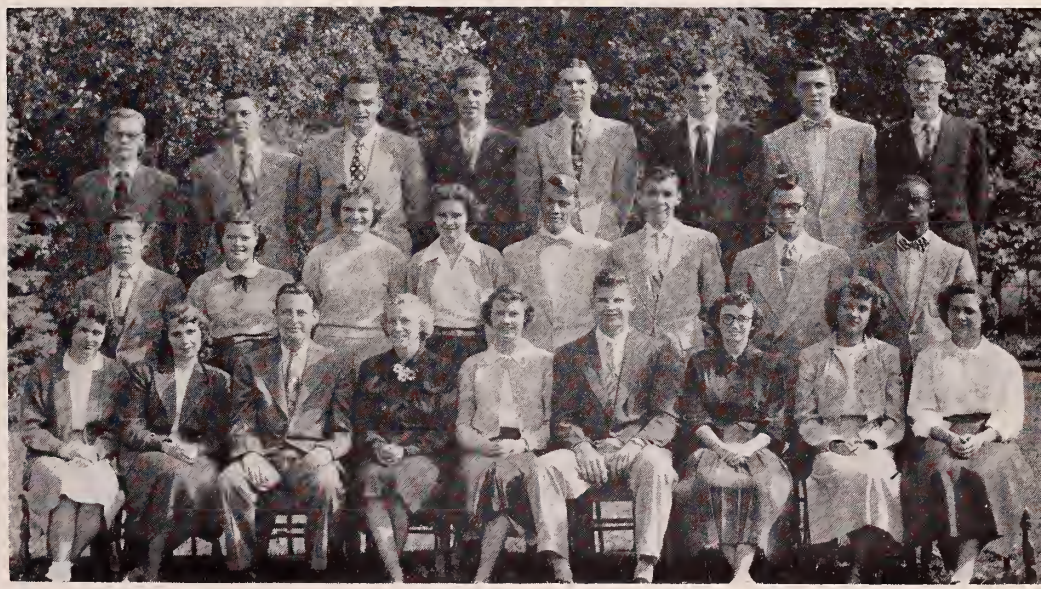

W E N C

Front Row (left to right): C. McEachern, M. Myers, R. Metcalfe, Prog. Dir.; H. Bye, Tech. Dir.; S. Haselton, H. Reeves. Second Row: H. Henderson, G. Waugh, K. Edwards, S. Smith, D. Brumagin.

Our campus broadcasting station, operated solely by the students, is one phase of school life from which we all benefit.

Much of the twenty-four hour-a-week broadcasting was the rebroadcasting of the FM station WXHR. This consisted of symphonies, recordings, cantatas, operas, and record reviews.

An additional feature was participation of the departmental clubs in a weekly program.

Devotional messages were conducted by members of the faculty and student body and special music was provided by school talent.

HOUSE COUNCIL

Front Row (kneeling): A. Cubie, J. Miller. Second Row: C. McEachern, V. Pres.; H. Dodge, E. Esselstyn, Sec.-Treas.; E. Meyer, Pres. Third Row: S. Truitt, P. Davis, P. Gibson, M. Miller, G. Hall, A. J. Clark, C. Claytor.

Starting the year with a warm welcome to us all, the members of the Council sponsored the annual "Open House" for members of the community, student body, and faculty. Prizes were awarded for the best rooms, and a hilarious skit entitled, "The Lamp Went Out" was the entertaining feature of the evening.

After-dinner prayer meetings for the girls were sponsored by the Council and these proved to be a blessing to all.

A beautiful Christmas tree was set up in the parlor, and painted windows and festive decorations added to the beauty of the campus during the Yuletide season.

FUTURE TEACHERS OF AMERICA

Front Row (left to right): M. Ballard, F. Kelley, M. Copeland, S. Haselton, Sec.; M. Miller, I. Montgomery, Pres.; Prof. Parsons, Dr. Groves, M. Bye, V. Pres.; J. St. Pierre, C. Smith, Treas.; E. Blake, R. Handloser, J. Miller. Second Row: E. Goodale, B. Goodnow, J. Schlosser, M. Myers, C. Oulton, L. Banker, J. Kirtz, A. Rigby, D. Kelly, D. Wright, M. Arnold, B. Hemmings, R. Mull, L. Mullen, A. Cubie, B. Burt, N. Wagner, D. Mack, S. Martin, G. Eby, S. Daum, R. Loomis. Third Row: W. Trout, C. McEachern, M. Insco, J. Thomas, J. Strotman, A. J. Shoff, D. Reinhart, R. Thorpe, T. Christensen, S. Gross, J. Parker, J. Stratton, B. Hickman, V. Holman, B. Adams, S. Blann, N. Mitchell, F. Oddo, J. Moore, F. Lovejoy.

A Thanksgiving party started the year off right for our many mistresses of the classroom. A film on "How to Use the Telephone" was featured in one meeting as an aid in teaching technique, together with other audio-visual equipment.

Later in the year, practice teaching provided topics for discussion and debate and much practical advice was received by all.

ROVER CREW

ROVER CREW COUNCIL

Sitting (left to right): P. Knight, Prof. Babcock, E. Tikasingh.
Standing (left to right): D. Mattmueller, W. Erbe.

Under the leadership of Professor Babcock, the Rover Crew participated in those activities which are conducive to sportsmanship, clean living, and an appreciation of nature.

Their natural habitat was the cabin in the Blue Hills, where the boys relaxed and enjoyed meals cooked a la Babcock—wrapped in tinfoil and cooked outdoors in an open fire.

The Rover Crew sponsors Leadership Training which has become the basis for the Youth Leadership Course in the Education Department this year. Rover Crew boys often turn out to be scoutmasters "par excellence," because of their training received here at school.

The affiliation of the Rover Crew with the International Bureau of Scouting in London, England, as well as being chartered by the National Council of B.S.A. brings it into contact with World Youth Leadership.

DUGOUT

HE TURNED ME DOWN

READY FOR THE RUSH

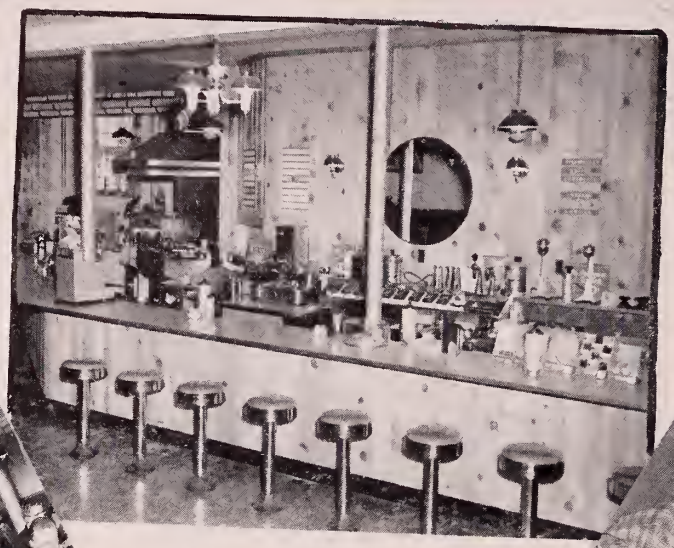

LULL BEFORE THE STORM

BEEN WAITING 20 MINUTES

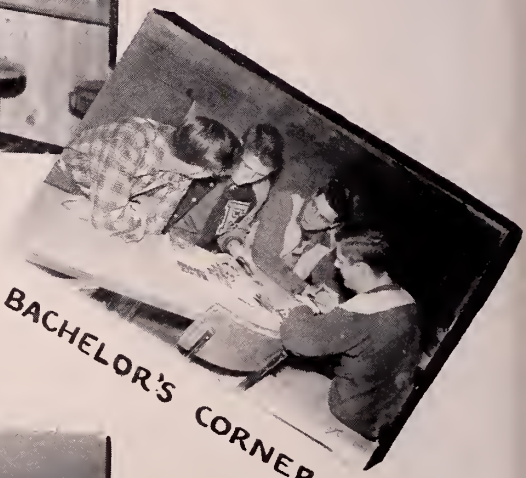

BACHELOR'S CORNER

SPIC AND SPAN

HAVE A COKE,- NATURALLY

10:15 ~ WHERE COUPLES MEET

DINING HALL

WHAT! NO RAISIN BREAD

SEE OUR NEW UNIFORMS

VALENTINE DINNER

CHEF SAYS FISH TONIGHT

ROOM FOR FIVE MORE

NOBODY'S HUNGRY

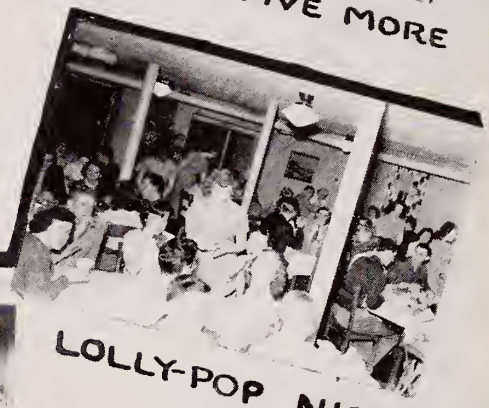

LOLLY-POP NIGHT

DISHES PLEASE

"MAY I SEE YOUR TICKETS, PLEASE"

WHAT'S COOKIN'?

HURRY UP, I'M STARVING

We remember the dining hall. The new curtains with the painted autumn leaves drifting over them. The white-clothed tables — waiting for friends to be seated, waiting for the hostess to ask, "Coffee or tea? With or Without?"

We remember standing in line at lunch time, and asking as we unloaded a tray of food at a classmate's table, "How'd you think you did on that Psych test?" "Have you started Voltaire or Racine, yet?"

We remember Thursday nights — which found us either with The One in the festive candlelight — or stretching our necks as we sat at Bachelor's table to see who's dinner-dating who.

We remember the head-waitress's asking "May I see your tickets, please? Thank you, Thank you" . . . the waitress's inquiring, "Are you finished with the food?" . . . Mrs. Williamson's saying, "We'll have the announcements now" . . . The dishroom boys' singing "I've got a Mansion Just Over the Hilltop."

We remember "pilgrim maids" and thanksgiving hymns . . . political campaign speeches and Camera polls . . . "Hezzy's hill-billy singing and guitar playing. We remember Chef Harding's jellied salads and fried shrimp, and Mrs. Bower's pastry.

Yes, we remember the dining hall for its fun, flavors, and fellowship.

Fall Fun

TALENT NIGHT

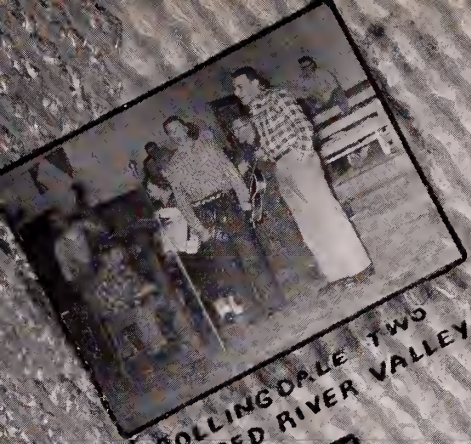

COLLINGDALE TWO
"RED RIVER VALLEY"

CHUCK GUSCOTT
M.C.

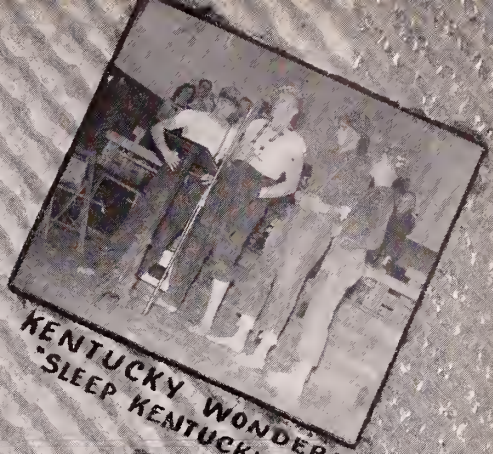

KENTUCKY WONDERS
"SLEEP KENTUCKY BABE"

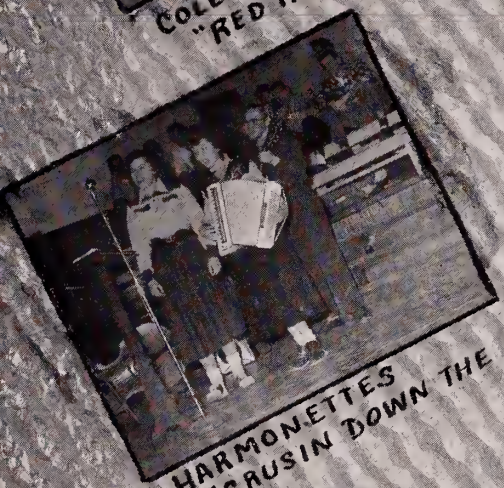

HARMONETTES
"CRUSIN DOWN THE RIVER"

CAFFEINE KIDS
"OLD MAC DONALD"

MESSENGERS
"YOU ARE MY SUNSHINE"

JIMMY CRICKET
AND
MICKEY MOUSE
"NOW IS THE HOUR"

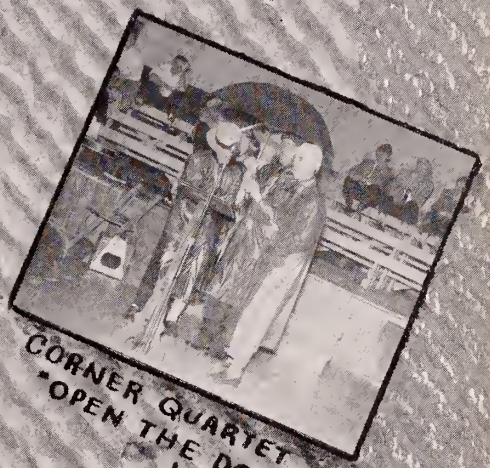

CORNER QUARTET
"OPEN THE DOOR AND LET ME IN"

PENNSYLVANIA PINETOPPERS
"DETOUR"

COLLEGE QUARTET
"RIGELLETTEO"

GEORGIA CORNSTICKS
"MOOD INDIGO"

MEMORIAL HALL

MAY THE BEST MAN WIN

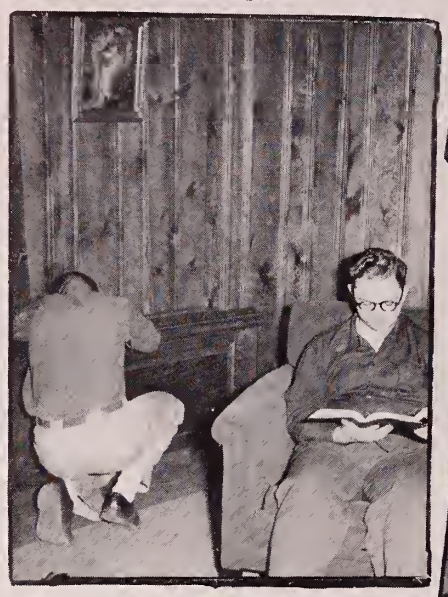

PRAYER TIME

YES! THE MAIL IS IN

MUSIC MAJORS?

MONITOR GOES TO THE SHOWERS

OH, HOW I HATE TO GET UP IN THE MORNING!

DORM

DIFFERENT STUDY METHODS

I WANT MY NICKEL BACK

THE BOSS

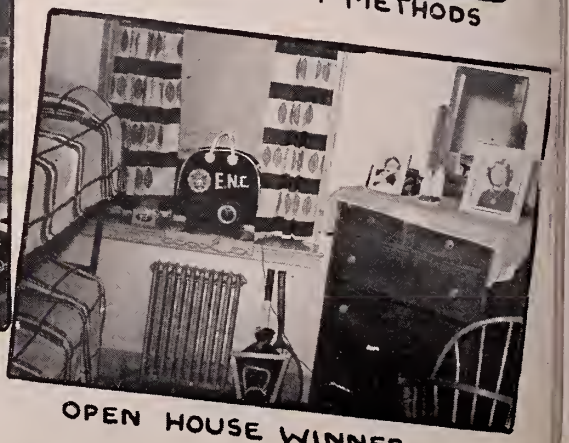

OPEN HOUSE WINNER

MUNRO HALL

YES, PLEASE

QUIET! GIRLS

THIS IS A HOLDUP

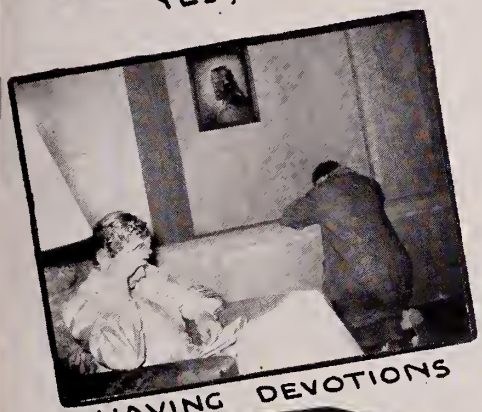

HAVING DEVOTIONS

IS THE MAIL IN?

2 MINUTES TO GO

LIFE

SORRY I WAS LATE .... BUT....

FIDO AND HIS ROOMMATES

NO ROOM ON TOP

SATURDAY NIGHT SPREE

GOTTA WEAR THIS TONIGHT

10:30 SNACK

OPEN
ZETA

GRACE ELIADES, Vice President

JOSEPH WILLIAMSON, President

STUDENT COUNCIL

OFFICERS

President	**JOSEPH WILLIAMSON**
Vice President	**GRACE ELIADES**
Faculty Advisor	**PROF. ROTHWELL**

REPRESENTATIVES

Campus Camera, Secretary	**Donna Driggs**
Kappa, Treasurer	**Roger Young**
Nautilus	**Irene Montgomery**
Delta	**Ray Sever**
Sigma	**Red Pearsall**
Zeta	**Adebesi Otudeko**
Clubs	**Dot Shene**
W.E.N.C.	**Carolyn McEachern**
Post Graduate	**Don Stahl**
Senior	**Ann Cubie**
Junior	**Bob Merki**
Sophomore	**Dave Daniels**
Freshman (First Semester)	**Doyle Calhoun**
Freshman (Second Semester)	**Bill Sever**
Bible Certificate	**Edith Mallon**
Academy	**Hank Reeves**

An ardent spring campaign a year ago was indicative of the liveliness of this year's Council leaders.

Pep-rallies before the Gordon games were a new feature which helped the school spirit to rise as high as those gayla E.N.C. balloons, furnished by the Student Council.

Everyone felt like an "old cow hand" at the party last fall at "Wendell Ranch." The Yuletide themes were revivified for all who attended the Christmas fine arts program. Then in a climax of activities, the spring semi-formal banquet was enjoyed in an April garden atmosphere which lended to an encompassment of romance.

An E.N.C. serviceman correspondence system, standardization of term papers, and sign publicity for E.N.C. were the main projects of the Council.

G. Edmund Wallace, extra-sensory perception expert, made skillful interpretations of the various functions of the mind in an interesting Council sponsored program.

Proficient Campus Day organization resulted in the cleanest campus ever this spring.

A goal, unification of students, was achieved through the varied activities and numerous constructive discussions.

Front Row: D. Driggs, C. McEachern. Second Row: A. Cubie, J. Williamson, G. Eliades, I. Montgomery. Third Row: A. Otudeko, D. Calhoun, D. Daniels, E. Pearsall, R. Young, R. Merki, Prof. Rothwell, Advisor.

HERBERT DODGE, Bus. Mgr.

BARBARA HICKMAN, Editor

THE CAMPUS CAMERA

STAFF

Editor-in-Chief	**BARBARA HICKMAN**
Associate Editor	**HELEN JOHNSON**
Business Manager	**HERBERT DODGE**

Columnists: **William Maxwell, Floyd Schlosser, Waveline Trout.** Sports Editors: **Chris Apple, Harold Young.** Associate Sports Editors: **Robert Walters, Dallas Mucci.** Proof Editor: **Carol Oulton.** Religious Editor: **Edmund Jones.** Feature Editors: **Ann Cubie, Irene Montgomery.** Headline Editor: **Chris Apple.**

Reporters: **Beverly Burt, Barbara Church, Marie Copeland, Phyllis Davis, Joy Dorothy, Donna Driggs, Joanne Durkee, Charles Guscott, Rose Handloser, Delysle Henry, Alfred Hesemeyer, Robert Janacek, Ruth Ann Loomis, Carolyn McEachern, Elsie Meyer, Barbara Milstead, Ethel Mullen, Lois Nuzum, Carol Oulton, Georgiana Spaite, Tom Starnes, Jean Yensco.**

Typists: **Shirey Martin, Barbara Milstead.** Artist: **Abram Rose.** Photographer: **Harold Brake.** Faculty Advisor: **Prof. Alice Spangenberg.**

Rewriting hackneyed articles . . . scanning the Reader's Digest for jokes . . . trying to make headlines fit at 2:00 a.m. before the deadline.

Somehow we survived it all and the Camera came out with clock-like precision every other Wednesday evening. We battered the faculty and students with hundreds of questions, sent out "snooping reporters" to every crevice of the campus, and jotted down each passing reaction in order to give a realistic picture of our campus life.

"Who's Who" interviews, program and revival reviews, faculty polls, sports analysis, and editorial comments all helped to produce a picture of E.N.C. life. We epitomized each other in character sketches. We lay awake nights dreaming up impossible situations to publish in "What would happen if . . ."

The midnight oil burned often from the **Camera** office window. Sometimes we saw traces of half-circles resting beneath the eyes of the loyal editor. But we are proud of the results—a true **Camera** of the Campus!

Front Row (left to right): H. Brake, E. Jones, I. Montgomery, C. Apple, Prof. Spangenberg, Advisor; B. Hickman, H. Johnson, W. Trout, H. Dodge, H. Young, A. Cubie. Second Row: R. Loomis, J. Yencso, R. Handloser, G. Spaite, E. Meyer, B. Milstead, J. Dorothy, P. Davis, E. Mullen, S. Martin, B. Church, D. Driggs. Third Row: G. Jessop, A. Rose, C. Guscott, T. Starnes, A. Hesemeyer, F. Schlosser, R. Walters, C. McEachern, C. Oulton, B. Burt.

QUENTIN CASWELL, Bus. Mgr.

IRVING LAIRD, Editor

The NAUTILUS *for* 1953

STAFF

Editor-in-Chief **IRVING LAIRD**

Business Manager **QUENTIN CASWELL**

Associate Editor (Script) **Elsie Meyer.**

Associate Editor (Layout) **Gordon Wetmore.**

Assistant Business Manager, **Warren Becker.**

Staff Photographer and Darkroom Technician: **Harold Brake.** Assistant to the Photographer: **Richard Lehto.** Literary Editor: **Wave Trout.** Sports Editor: **Donald Young.** Personality Sketch Editor: **Rose Handloser.** Statistics Editor: **Lloyd Johnson.** Photography Editor: **Ray Sever.**

Staff Writers: **Christine Apple, Joy Dorothy, Eleanor Esselstyn, Edmund Jones, Carol Oulton.** Art Staff: **Phyllis Collins, Betty Shields.** Typists: **Joanne Durkee, Irene Montgomery.** Assistants to the Editor: **Joyce Miller, Dorothy Shene.** Secretary to the Editor: **Jane Moore.** Secretary to the Business Manager: **Ann Cubie.** Literary Advisor, **Mrs. Goodnow.** Business Advisor: **Mr. Schlosser.**

Here it is — the 1953 Nautilus! We the staff, have worked undauntedly to achieve our ideals for these pages while, at the same time, trying to meet the rigid deadlines of the printer. It took the efforts of the whole staff—the money collected by the business manager, the "bored-over" articles of the writers, the hours spent by the photographer plus a tireless effort on the part of all the rest—to make this Nautilus possible.

We hope the 1953 Nautilus will mean as much to you as it does to us. We want it to speak of E.N.C. as you would—"A college where Christian youth may learn to adjust to life with the help of a Christian faculty."

We've tried to make it say by picture and word what you feel each day as you attend your classes and chapel, play basketball, sing in the choir, and eat in the dining hall or the Dugout.

When you look within its pages ten years from now, we want your response to be genuinely the same—"E.N.C., our Alma Mater, glorious for aye."

Front Row (left to right): C. Oulton, G. Wetmore, Mr. Schlosser, E. Meyer, I. Laird, Q. Caswell, Mrs. Goodnow, W. Trout, E. Esselstyn. Second Row: R. Handloser, P. Collins, I. Montgomery, B. Shields, C. Apple, D. Shene, J. Dorothy, J. Moore, A. Cubie, J. Durkee, J. Miller. Third Row: H. Brake, E. Jones, E. Pearsall, R. Lehto, D. Young, R. Sever, W. Becker, L. Johnson.

"By My Spirit"

. . . SERVE

REV. J. GLENN GOULD, D.D.

DR. GOULD'S MESSAGE

MY DEAR FRIENDS:

It is a great privilege to be for four years a member of a college student body, with time to devote to study of the great truths which have made modern civilization what it is, and the disposition to subject oneself to the disciplines of learning which are so essential to one's fullness of life. This of itself should make your college days memorable. But adding immeasurably to the value of these experiences is this: that at Eastern Nazarene College your life of inquiry is lived in an atmosphere of reverent love for God and worship of Him as He is revealed in the life, the suffering and death, and the glorious resurrection triumph of His only begotten Son, our Lord and Savior, even Jesus. As your pastor it has been my hallowed privilege to speak to you frequently on behalf of Christ. My prayer for you is that He will be crowned King in your hearts and that your lives will be hid with Christ in God. Without this supreme value, your lives will be poor indeed. But having this, all else will be enriched and sanctified.

Yours, in the service of Christ,

J. Glenn Gould

CHURCH CHOIR

Front Row (left to right): N. Newton, N. Lockwood, M. Gould, A. John, E. Lockwood, E. Fliger, Director; D. Ward, L. Nuzum, J. Schlosser, F. Oddo. Second Row: P. Woodward, E. Young, C. Mann, O. Marple, B. Hemmings, I. Coghill, G. Allen, L. Allen. Third Row: J. Duncan, B. Smith, M. Bigelow, D. Henry, M. Mann, R. Mosgrove, D. Jones, R. Young, J. Anderson, J. Naylor, J. Young, E. Mann, E. Fliger.

Every Sunday morning we are inspired by the thoughtful music of our Church Choir. Hymns like "The House That Stood Firm" bring us into the mood for a devotional message.

In the evening services and during revivals the choir members faithfully bring us inspirational messages in song.

Greg Larkin did an excellent job of directing the choir until February when he left to accept a position at Detroit First Church of the Nazarene as minister of music. Since that time, Mrs. Emily Fliger has been directing the choir. Her capable leadership has been greatly appreciated.

N. Y. P. S. COUNCIL

Front Row (left to right): J. Bergers, V. Pres.; P. Zeigler, Rep.; J. Wagner, Sec.-Treas.; W. Trout, Rep.; A. J. Shoff, Pres.

Under the leadership of Alice Jean Shoff, the N.Y.P.S. has presented a variety of interesting services. Trios, Bible readings, solos, speeches, poems, and prayers added to our store of spiritual wealth.

We were exhorted to a closer walk with God by services like the one the nurses of the college planned. Other services showed God's many blessings like the one about Christian Heritage planned by one of the Sophomores.

Of course we'll all remember the services in which Professor Naylor and Dean Munro challenged our minds to higher goals.

MISS IRMA KOFFEL

DR. T. W. WILLINGHAM

REV. and MRS. PAUL HETRICK

CHAPEL SPEAKERS

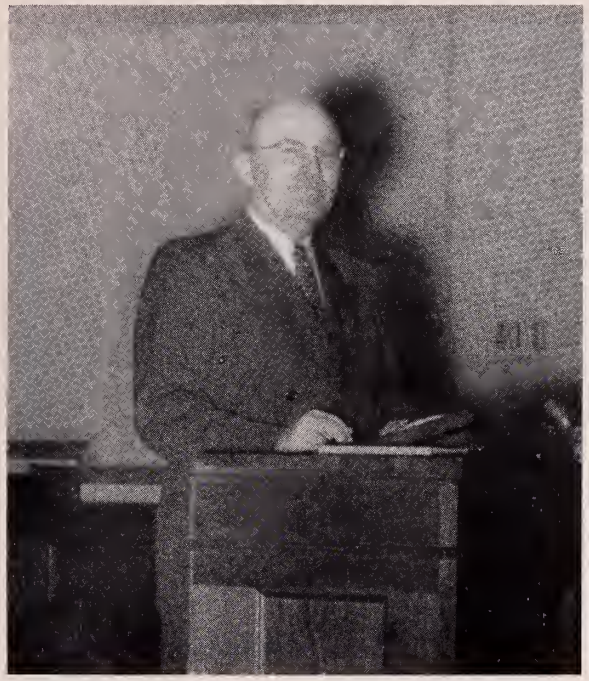

DR. H. C. POWERS

DR. C. L. ARMSTRONG

REVIVALISTS

DR. H. E. JESSOP

Kauffman Lecturer

DR. W. T. PURKISER

Gould Lecturer

STUDENT MINISTERIAL ASSOCIATION

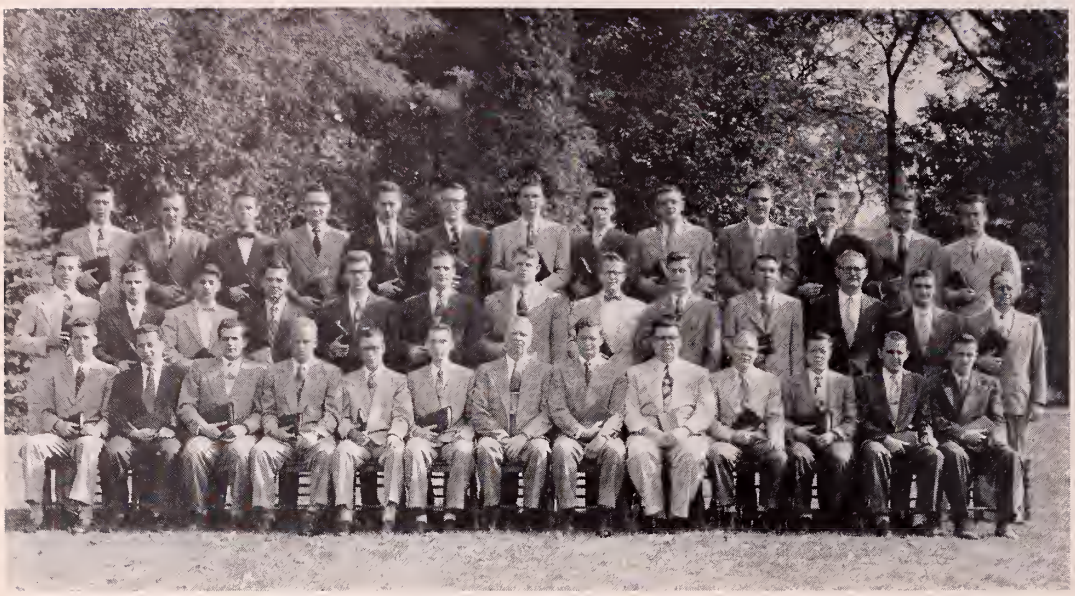

Front Row: D. McNeil, C. Peryea, F. Ketner, J. Friend, R. Bradley, D. White, Dr. Gould, D. Hennen, Pres., L. Johnson, V. Pres.; L. Miller, D. Holbrook, V. Morse, H. Brooks. Second Row: I. Laird, E. Landers, R. Thorpe, W. Summers, V. Shankle, C. Holman, H. Knepper, E. Jones, W. Woodbridge, P. Knight, W. Lyon, P. Bowlby, F. Oxenford. Third Row: G. Wetmore, G. Hall, T. Boates, C. Guscott, G. Huff, N. MacPherson, Q. Clingerman, D. Alexander, R. Gery, D. Stahl, H. Bye, R. Metcalfe, Q. Caswell.

The Student Ministerial Association is made up of upperclassmen who are studying to be future ministers. The association holds several meetings during the year at which time visiting ministers lecture on subjects which deal directly with the ministry.

"What Constitutes a Call?" was the subject of the chapel service sponsored by our Student Ministerial Association this year. Several of the members told how they received their calls to the ministry. We felt this subject to be a timely and helpful one, and appreciated the efforts of our student ministers to foster spiritual growth on campus.

STUDENT MISSIONARY SOCIETY COUNCIL

Front Row: R. Crew, V. Pres., R. Merki, Pres. Second Row: S. Truitt, Sec.-Treas.; A. Kosti, E. Jackson, Members at large.

Letters to missionaries . . . speakers from other countries . . . chapel services . . . prayer and fasting league . . . weekly prayer meetings . . . all these have been the activities of the missionary-minded students of our forward-moving Student Missionary Society.

In the evening prayer meetings the needs of missions were made vital by Miss Irma Koffel, on furlough from Africa, and by such devices as a "Talking Box."

After every prayer meeting each member drew the name of a missionary for whom he would especially pray during that week. This year effective prayer has been the emphasis of the S. M. S.

A new project has been the writing of letters to different fields in order to know the specific needs . . . for without knowledge there can be no effective prayer.

"Ask of me and I shall give thee the heathen for thine inheritance."

Front Row: G. Fisher, L. Stein, L. Shelito, Sec.; J. Copp, Treas.; D. Alexander, Pres.; A. Kosty, V. Pres.; E. Blake, B. Adams. Second Row: C. McEachern, F. Smith, P. Brown, S. Hancock, M. Brown, E. Jackson, P. Collins, D. Jackson, M. Studley. Third Row: R. Merki, L. Prentice, W. Fabian, C. Guscott, C. Macia, W. Kelvington, C. Peryea.

PROSPECTIVE MISSIONARY SOCIETY

Every Wednesday evening over thirty prospective missionaries gather in the missionary chapel to pray—to pray for those in other lands.

Through the week they keep busy writing personal letters to missionaries and wrapping and sending boxes to the different mission fields. This year over 800 pounds of clothing have been sent to the various mission stations.

The largest and most challenging project was the Easter offering with the goal set for 800 dollars.

But this group of young people has not only heard Christ's commands to pray . . . send . . . give; they have heard His voice say "Go" . . . they have lifted their eyes . . . looked on the fields — India, Africa, Japan, South America, France — and have seen that they are white already to harvest.

They are preparing to do His bidding — "Go ye into all the world and preach the gospel to every creature."

Dedication of Our New Missionary Chapel

Our Easter Offering Drive

EVANGELISTIC ASSOCIATION

Front Row: Seated (left to right): R. Crew, Treas.; R. Merki, V. Pres.; G. Hall, Pres.; J. St. Pierre, Sec. Second Row: V. Morse, P. Zeigler, J. Bergers, J. Wagner, H. Bye, W. Yeager, J. Binkley.

"EVANGELISTS FOR HIM"

This year the Evangelistic Association has continued to work for Christ in Boston and Quincy and the final $200 on the carryall has also been paid.

New work has been started . . . . a Sunday school for the children of South Boston . . . . helping with child evangelism at Brockton . . . . supplying musical talent every Sunday evening at Dorchester.

The challenge the Evangelistic Association presents this year is the challenge of winning Souls. That challenge is to "Go out into the highways and the hedges and compel them to come in that my house maybe full."

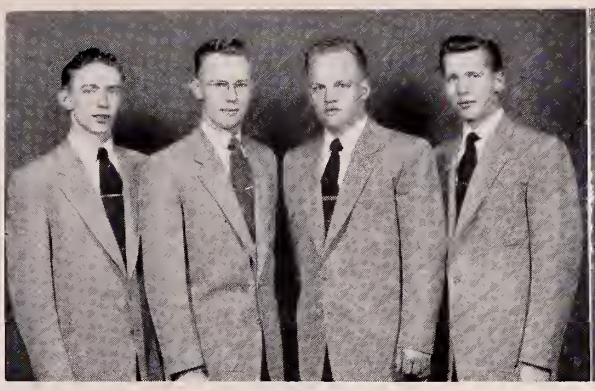

VIKINGS

R. Clark, E. Pearsall, J. Friend, G. Wetmore

KING'S MEN

H. Stetson, R. Henck, P. Rundlett, E. Simpson

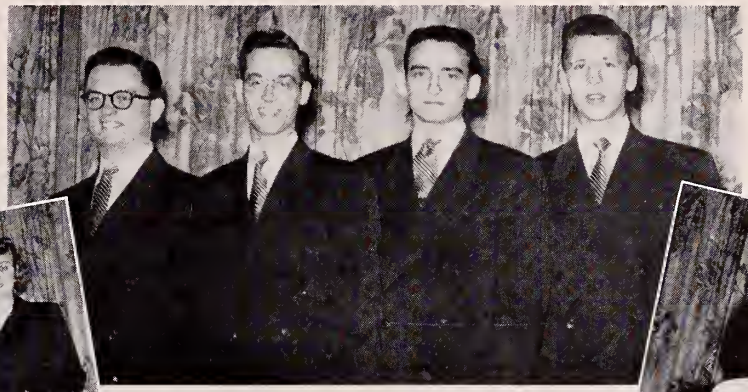

COLLEGE QUARTET

P. Rundlett, F. Harvey, T. Starnes, G. Wetmore

TREBLETTES

C. McEachern, I. Montgomery, S. Haselton

WE SING FOR E. N. C.

CAROLETTES

A. J. Shoff, T. Roberts, N. Withrow

KING'S HERALDS

T. Starnes, W. Sunberg, D. Stahl, R. Metcalfe

MESSENGERS

W. Speakman, T. Christensen, J. Parker

A CAPPELLA CHOIR

Front Row (left to right): S. Haselton, E. Henck, J. Merrman, L. Carlton, Mrs. Williamson, Director; H. Nease, P. Brown, I. Cove, H. Johnson. Second Row: D. Mattmueller, P. Gibson, G. Jessop, E. Meyer, J. Thomas, M. Copeland, I. Coghill, J. Moore, M. Albright. Third Row: F. Krier, T. Roberts, E. Rosenberger, P. Rundlett, R. Montgomery, E. Landers, W. Erbe, B. Fleming, J. St. Pierre. Fourth Row; D. Jones, G. Waugh, F. Harvey, I. Laird, A. Pyne, D. Harding, J. Young, J. Glennie, G. Wetmore, T. Starnes, D. Blaney, J. Anderson, W. Woodbridge.

MEISTERSINGERS

Front Row: M. Myers, E. Fields, B. Ashline, D. Brown, E. Henck, B. Burt, R. Handloser, J. Cross, L. Flick, P. Brown, E. Long, J. Yensco, R. Loomis, Prof. Williamson. Second Row: L. Banker, E. Jackson, J. Schlosser, Sec.-Treas.; E. Rickert, R. Mull, R. Keffer, D. Armstrong, M. Previere, S. Blann, D. Jackson, R. Mosgrove, Bus. Manager. Third Row: D. Calhoun, D. Mattmueller, D. Austin, A. Clark, R. Freese, M. Miller, B. Hemmings, P. Woodward, J. Barton, F. Oddo, B. Shields, L. Harris, M. Young, R. Mosgrove, D. MacPherson, P. Parker. Fourth Row: R. Larson, S. Erbe, Pres.; S. Henck, R. Briggs, R. Lehto, D. Penney, G. Parsons, C. Anderson, S. Gross, R. Basham, C. Sweigart, H. Dodge, D. Jones, J. Binkley.

THE MESSIAH

BETTY JANE MacPHERSON
Soprano

FRANK HARVEY
Tenor

OLIVE MARPLE
Pianist

DONALD DAVIS
Bass

GREG LARKIN
Organist

ESTHER WILLIAMSON
Contralto, Director

Once again the combined choirs of the church and college presented Handel's "Messiah" to capacity audiences.

Although the oratorio is performed here every year, we feel that the "Messiah" is a vital part of E.N.C. and that the words are sung as unto the Lord with a ring of sincerity and praise throughout.

Mrs. Esther Williamson, our Director and contralto soloist, helps us to re-enact the birth of Christ in music—"King of Kings, and Lord of Lords! Hallelujah!"

FROM THE STAFF OF
THE NAUTILUS FOR 1953 . . .

A SINCERE "THANK YOU"

- TO THE FAITHFUL CHURCH CONSTITUENCY
  who by their support have helped make possible
  an outstanding NAUTILUS.

- TO THE CO-OPERATIVE COMMERCIAL CONCERNS
  whose generous response indicated a
  spirit of interest and good will.

- TO THE PARENTS OF STUDENTS
  who by their contributions to the
  Boosters' Club have greatly
  added to the success of this book.

Dedicated to serve . . .

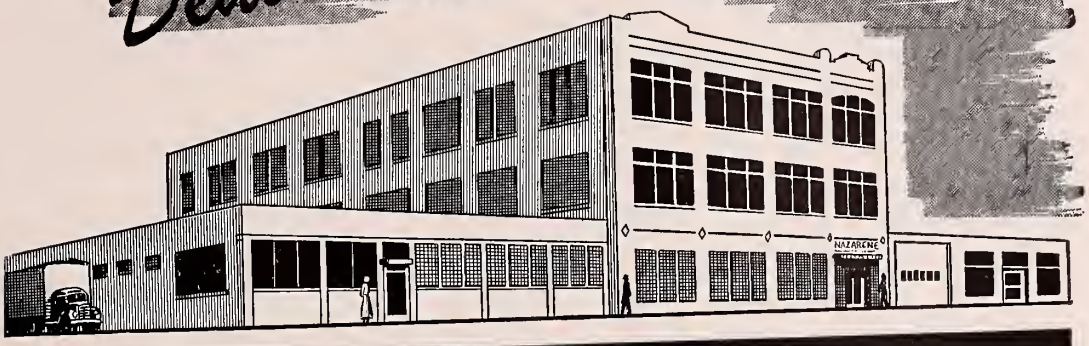

NAZARENE PUBLISHING HOUSE

2923 Troost Avenue • Box 527
KANSAS CITY 41, MISSOURI

CATALOGS SENT UPON REQUEST

RELIGIOUS BOOKS • BIBLES
SUNDAY-SCHOOL LITERATURE
MUSIC • CHURCH SUPPLIES

WOLLASTON CHURCH OF THE NAZARENE

The College Church

REV. J. GLENN GOULD, D.D., *Pastor* MRS. EMILY FLIGER, *Minister of Music*

CORDIAL in spirit EVANGELISTIC in emphasis BIBLICAL in message

The Students' Church Home Away From Home

COMPLETELY LOYAL to the gospel of full salvation

FIRST CHURCH of the NAZARENE

Spruce and Smith Sts.

NEW BEDFORD, MASS.

Stanley Brown	S. S. *Supt.*
Stanley Sylvaria	*N. Y. P. S. Pres.*
Mrs. Dorothy Grew	*N. M. S. Pres.*

C. NEAL HUTCHINSON
Minister

A church whose faith is spoken of around the world

CAMBRIDGE

CHURCH OF THE NAZARENE

234 Franklin Street

Cambridge, Massachusetts

S. S. *Superintendent*	John S. Burgess
N. Y. P. S. President	Louise Bock
W. F. M. S. President	Mrs. Maude Brigham

OUR BEST WISHES and PRAYERS
TO THE CLASS OF '53

CLARENCE L. ARNOLD, *Pastor*

TO THE
CLASS OF '53

OUR CONGRATULATIONS
and
PRAYER FOR YOUR SUCCESS

•

Church of the Nazarene

Green at Short St.

Melrose, Mass.

R. E. HOWARD, *Pastor*

CHURCH OF THE NAZARENE

Gardiner, Maine

J. W. TURPEL, *Pastor*
P.C.I. Class of '13

GOD BLESS OUR LOVELY E. N. C.
AND THE HONOR CLASS OF '53

"Contending for the faith"

A Friendly Church
with a
Fervent Message

CHURCH OF THE NAZARENE

MANCHESTER

469 Main Street

Manchester, Conn.

•

Congratulations
Class of '53

CONGRATULATIONS

CLASS OF '53

CHURCH OF THE NAZARENE

51 First Street

LOWELL, MASS.

"When in our city test our
friendly welcome"

ERNEST R. BRADLEY, *Pastor*

Parsonage: 247 Beacon St.

Telephone 2-9342

CONGRATULATIONS
and God's Best for You, Class of '53

The

NEW HAVEN

CHURCH OF THE NAZARENE

"The Church with a Welcome"

79 Lawrence St.

New Haven, Connecticut

Parsonage

136 Helen St.

Hamden 14, Connecticut

Phone: 2-6695

Best Wishes from . . .

MALDEN CHURCH

Back of E. N. C. with Faith and Funds

to

Publish the Timeless Message in a Timely Manner

Church
Judson Sq., Malden, Mass.

Minister
Anthony B. Sampson

CONGRATULATIONS
to the
CLASS OF '53

PEOPLE'S

CHURCH OF THE NAZARENE

Marching Under the Banner of
"Holiness Unto the Lord"
Since 1887

Ashmont and Plain
PROVIDENCE, RHODE ISLAND

A. LEWIS PAYNE, *Pastor*

271 Ohio Avenue **Phone HO-1-5848**

CONGRATULATIONS
CLASS OF 1953

CHURCH OF THE NAZARENE
74 Snow Street
Fitchburg, Mass.

REV. CURTIS L. STANLEY, *Pastor*

A FRIEND

LIVERMORE FALLS

CHURCH OF THE NAZARENE

Pleasant and Wheeler Streets

Livermore Falls, Maine

CONGRATULATIONS – CLASS OF '53

Pledging Our Best to E.N.C. AUSTIN H. WRIGHT, *Pastor*

"That in all things He might have the pre-eminence." Colossians 1:18

South Portland Church of the Nazarene

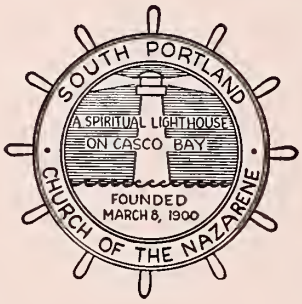

176 Sawyer Street **South Portland, Maine**

H. B. WARD, *Minister*
Class of '29

When in "Vacationland" plan to stop by and worship with us.

CONGRATULATIONS TO THE
CLASS OF '53

FIRST CHURCH OF THE NAZARENE

EVERETT, MASS.

NATHAN A. ADAMS, *Pastor*

Church of the Nazarene

33 Myrtle St.

WALTHAM, MASS.

WE CONGRATULATE THE CLASS OF '53

Our Church is glad to support E.N.C.
with our money and our youth

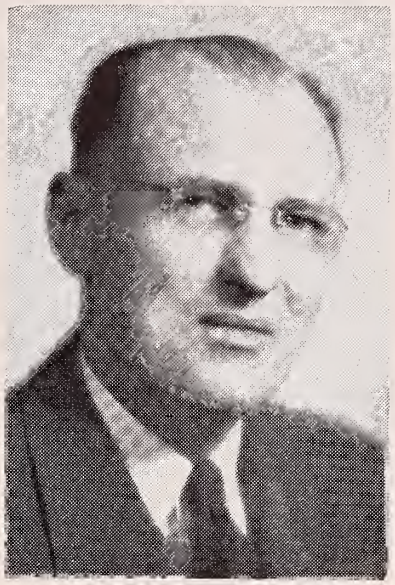

C. I. WILLWERTH, *Pastor*

STUDENTS:
Barbara Smith
Thomas Boates, Jr.
David Penney

West Somerville, Mass.

CHURCH OF THE NAZARENE

Davis Square

supports E.N.C.

John B. Nielson
Pastor

with

Davis Square
Somerville, Mass.

PRAYERS

STUDENTS

FINANCES

Proclaiming the Good News of the Kingdom for 52 years

CONGRATULATIONS

from

First Church of the Nazarene

Bath, Maine

J. LYAL CALHOUN, *Minister*
Class of 1943

Maritime District

CONGRATULATIONS

CLASS OF '53

Here are open doors

for consecrated workers

J. H. MacGREGOR, *Dist. Supt.*

55½ Havelock St.

AMHERST, NOVA SCOTIA

GREETINGS

to the

STUDENTS OF E. N. C.

and the

CLASS OF '53

from

Ontario District

REV. THEODORE MARTIN

District Superintendent

CONGRATULATIONS

Class of '53

Hamilton, Ontario

CHURCH OF THE NAZARENE

92 Ottawa St., N.

ROBERT F. WOODS, *Minister*

WHEN IN TORONTO BE SURE TO VISIT

ST. CLAIR CHURCH OF THE NAZARENE

1277 St. Clair Ave. West

"ON THE AIR"

The St. Clair Revival Hour

CKFH Sunday, 7-8 P.M.

"The Only Sunday Evening Church Service Now on the Air in Toronto"

WILLIAM D. ECKEL, *Minister*

ELDON B. LEHMAN, *Music Director*

CONGRATULATIONS

CLASS OF '53

TORONTO'S

FIRST CHURCH of the NAZARENE

Cowan Ave. at Melbourne

WHEN IN TORONTO

VISIT FIRST CHURCH

H. R. BROWN, *Minister*

CONGRATULATIONS to CLASS of '53

from

Allentown Nazarenes

11th and Wyoming Sts.

ALLENTOWN, PENNA.

L. G. GORDON, *Minister*

C. L. Peachy	*N. Y. P. S. Pres.*
Richard Simons	*S. S. Supt.*
Ruth Galusha	*N. F. M. S. Pres.*

A Church With
- Passion
- Vision
- Action

— OUR SALUTE TO THE CLASS OF 1953 —

WASHINGTON-PHILADELPHIA DISTRICT

G. E. HUDSON
District Treasurer

CHESTER M. WILLIAMS
District Secretary

EARL C. WOLF
District Church School Chairman

MRS. NELSON HENCK
District W. F. M. S. President

ERNEST E. GROSSE
District Superintendent

DON R. HOFFMAN, *District N. Y. P. S. President*

ADVISORY BOARD
F. D. Ketner
A. C. McKenzie
G. E. Hudson
Robert Radcliffe

E. N. C. TRUSTEES
E. E. Grosse
F. D. Ketner
Earl C. Wolf
A. C. McKenzie

DISTRICT CENTER
CAMP MEETING GROUNDS — North East Maryland
(Highway Route 40)

Annual District Assembly
May 20-22

Annual District Camp Meeting
August 7 to 16

Annual District N.Y.P.S. Institute
Aug. 31 to Sept. 5

Annual Dist. Preachers' Convention
October 5 to 7 at West Chester, Pa.
Dr. Roy Smee, Speaker

Boys' Camp — July 6 to 11

Girls' Camp — July 13 to 18

District Slogan: "UNCTION FOR ACTION!"

FIRST CHURCH OF THE NAZARENE

"IN BEAUTIFUL EDMONDSON VILLAGE"

BALTIMORE, MARYLAND

JAMES R. BELL, *Pastor*

CONGRATULATIONS TO THE CLASS OF '53!

Church of the Nazarene

Conowingo Road

BEL AIR, MD.

JOHN E. NORTH, *Minister*

Phone 629-W

•

CONGRATULATIONS

TO THE CLASS OF '53

Compliments of the

FIRST CHURCH

OF THE NAZARENE

Nazareth Pike and

Woodlawn Avenue

Bethlehem, Pennsylvania

•

REV. A. C. MacKENZIE, *Pastor*

CHURCH OF THE NAZARENE

MacDade Blvd.

COLLINGDALE, PA.

F. D. Ketner

STAFF . . . . .

F. D. Ketner	*Minister*
Bettie McFarland	*Minister of Music*
Frank Gery, Sr.	*S. S. Supt.*
Jack Laufer	*Y. P. President*
Ann Arbuckle	*N. M. S. President*

CONGRATULATES . . . . .

Our graduates in Class of '53
Florence Kelley, Francis Ketner, Jr.

GREETINGS . . . . .

To all our students — Rebecca Brown, Blanche Gery, Ray Gery, Jerrold Ketner, John Sipes, Jr., Clara Travis

TEST OUR WELCOME

FIRST CHURCH OF THE NAZARENE

508 Oldtown Road

CUMBERLAND, MARYLAND

CONGRATULATIONS

to

THE CLASS OF '53

H. E. HECKERT, *Minister*

CONGRATULATIONS

CLASS OF '53

Deepwater, N. J.

CHURCH OF THE NAZARENE

Broadway & Clark

•

HENRY R. DeSHAW, *Minister*

CONGRATULATIONS CLASS OF 1953

FIRST CHURCH of the NAZARENE
12th and Spring Garden Sts.
EASTON, PENNA.

REV. LUKE J. BRINKER, *Pastor*

SERVICES

Church School	9:30 a.m.
Worship	10:30 a.m.
N. Y. P. S.	6:45 p.m.
Evangelistic	7:30 p.m.
Mid-week Wed.	7:30 p.m.

Holiness Forevermore

CONGRATULATIONS

CLASS OF '53

CHURCH OF THE NAZARENE

Westside Ave and Church St.

Hagerstown, Md.

•

FRED M. HENCK, *Pastor*

GOD BLESS YOU

CLASS OF '53

TRINITY

CHURCH OF THE NAZARENE

Hanover, Pa.

REV. JOHN L. PARRY

Minister

"Preserving Our Youth Potential"

CONGRATULATIONS TO THE
GRADUATING CLASS OF 1953

Immanuel Church of the Nazarene

LANSDALE, PA.

NELSON G. MINK, *Minister*

PRESENT E.N.C. STUDENTS

Robert Merki
Paul Ziegler
Eldon Rosenberger

"Growing Future E.N.C.'ers

Pine Glen

CHURCH OF THE NAZARENE

ROBERT L. JONES, *Pastor*

Mattawana, Pa.

CONGRATULATIONS
CLASS OF '53

CHURCH of the NAZARENE

Oxford, Pennsylvania

EARL C. WOLF, *Minister*

Edward L. Sumner	*S. S. Supt.*
Mrs. Nakada Charlton	*N. F. M. S. Pres.*
Loy Parsons	*N. Y. P. S. Pres.*

"In the heart of the town to serve the town's heart"

CONGRATULATIONS
to the
CLASS OF 1953

CHURCH OF THE NAZARENE

Pine and Freedley Streets

Norristown, Pa.

OFFICERS

S. S. Supt.	Donald V. Retter
N. Y. P. S. Pres.	Kenneth Schubert
N. F. M. S. Pres.	Mrs. Walter Hoopes
Secretary	Mrs. Alice Keehn
Treasurer	Walter H. Hoopes

CHESTER M. WILLIAMS
Minister

"When near Philadelphia . . . Visit Us."

Rev. R. E. Zollinhofer

Church of the Nazarene

Royersford, Penna.

SUNDAY:

9:45 a.m.	Sunday School
10:45 a.m.	Morning Worship
6:45 p.m.	N.Y.P.S.
7:45 p.m.	Evangelistic Service

WEDNESDAY:

7:45 p.m.	Prayer Meeting

CALVARY CHURCH OF THE NAZARENE

Center Avenue and Fourth St.

Reading, Pennsylvania

SUNDAY SERVICES

Sunday Bible School	9:30 a.m.
Worship	10:30 a.m.
N.Y.P.S.	6:45 p.m.
Evangelistic Service	7:30 p.m.

OUR RADIO PROGRAM

"Echoes From Calvary" over WEEU, Reading, Pa., 850 on the Dial. Every Sunday morning, 8:30-9:00. Sustained by the Hawley Broadcasting Co.

Mid-Week Service

Prayer Meeting, Wednesday, 7:45 p.m.

REV. G. THOMAS SPIKER, *Minister*

1209 N. 5th Street, Reading, Pa.

Parsonage Phone 29890

Church Phone 29785

Ad purchased by the N. Y. P. S.

Daniel Moser, *President*

A Friend

Nazarene Young People's Society

800 Johnson Street

Salisbury, Md.

"Let no man despise thy youth"

Compliments of

FIRST CHURCH OF THE NAZARENE

Euclid and Hampton Streets

TRENTON, NEW JERSEY

BOYD M. LONG, *Pastor*

FIRST CHURCH OF THE NAZARENE

16th and Webster Streets, N.W., Washington, D. C.

ROY F. STEVENS, *Pastor*

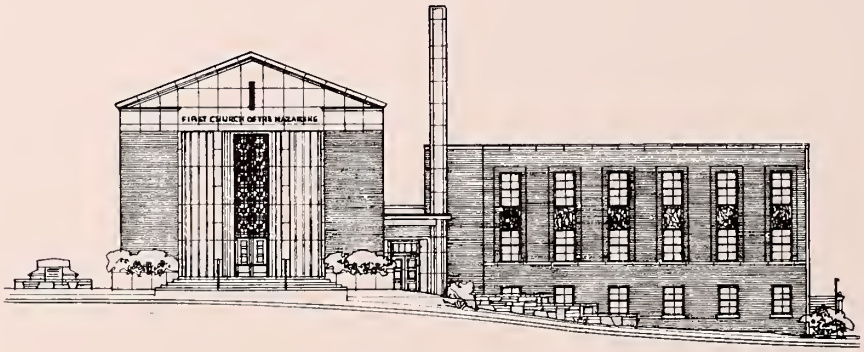

A Center of Holiness Evangelism in the Nation's Capital

FIRST CHURCH
of the NAZARENE

West Chester, Pa.

CONGRATULATIONS
CLASS OF '53

DON R. HOFFMAN, Minister

Akron District

CHURCH OF THE NAZARENE

O. L. BENEDUM, *District Superintendent*

O. L. Benedum

E.N.C. TRUSTEES

O. L. Benedum
D. D. Palmer
L. W. Durkee
F. R. Young

ADVISORY BOARD

D. D. Palmer
C. D. Taylor
L. W. Durkee
Willis Rousle

C. B. WOOD
District Secretary

RUTH HANKS
District Treasurer

MRS. D. D. PALMER
District N. F. M. S. President

J. DONALD FREESE
N. Y. P. S. District President

CONGRATULATIONS AND GOD BLESS YOU
CLASS OF 1953

GLORY!

FIRST CHURCH OF THE NAZARENE

Tallmadge Ave. at Howard

Akron 10, Ohio

REV. C. D. TAYLOR, *Pastor*

WE CONGRATULATE THE

CLASS OF '53

Our Church is glad to support E.N.C. with our money and our youth

CONGRATULATIONS

CLASS OF '53

Church of the Nazarene

S. Linden at E. Summit

ALLIANCE, OHIO

S. S. Supt.	Lester L. Brock
N. Y. P. S. Pres.	Jerry Shook
N. F. M. S. Pres.	Mrs. Kenneth Foley

CLYDE B. WOOD
Pastor

Compliments of

Arlington Street Church of the Nazarene

799 So. Arlington

AKRON, OHIO

•

REV. H. H. MARVIN, *Pastor*

Compliments of

Church of the Nazarene

BARBERTON, OHIO

For God and Holiness

DARRELL ALLGOOD, S. S. *Supt.*

R. P. IRELAND, *Pastor*

Jefferson Church of the Nazarene

57 East Satin Street

JEFFERSON'S FRIENDLY CHURCH

J. A. RODGERS, *Pastor*

CONGRATULATIONS FACULTY AND STUDENTS OF 1953

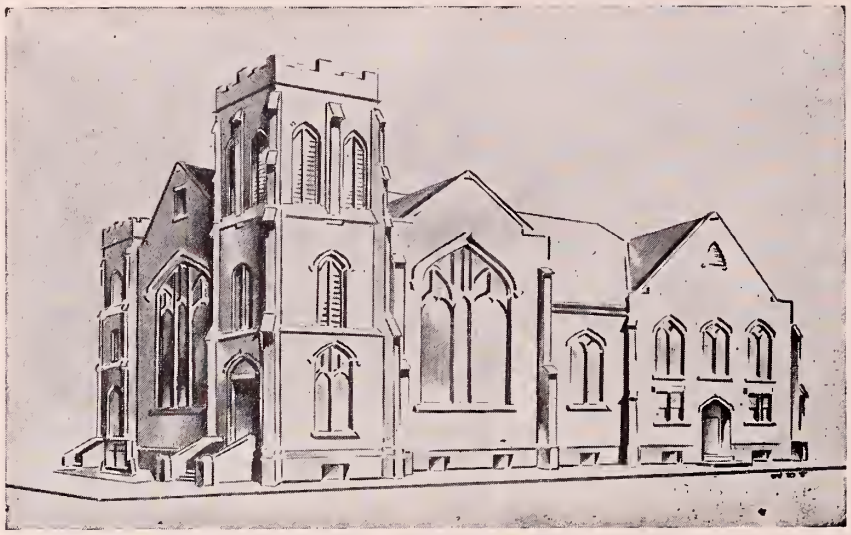

FIRST CHURCH OF THE NAZARENE

Third St., and Herbruck Ct., N.E., Canton, Ohio

D. D. PALMER, *Pastor*

Our Continued Support Is Pledged

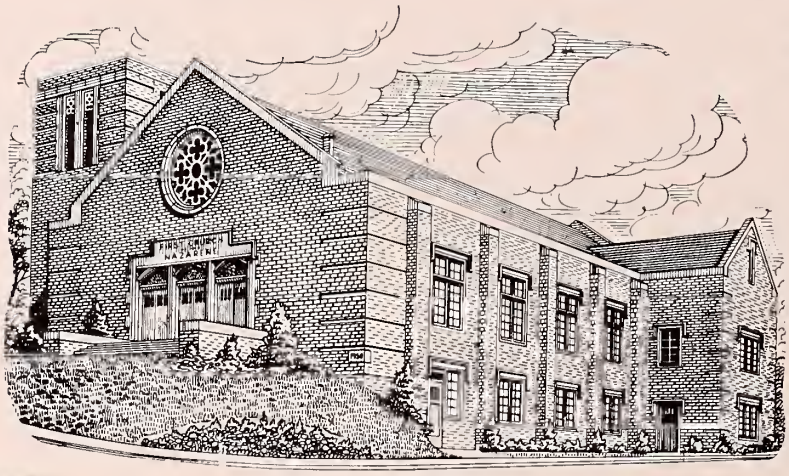

- **Respect for the past**
- **Progress for the present**
- **Vision for the future**

FIRST CHURCH OF THE NAZARENE

Walnut at St. Clair Avenue

EAST LIVERPOOL, OHIO

REV. C. L. RODDA *Minister*

Milton L. Bunker

KENMORE CHURCH OF THE NAZARENE

Corner Iona Ave. at N. Twelfth St.

AKRON, OHIO

Congratulations to the CLASS of '53!

CONGRATULATIONS

to the

CLASS OF 1953

from

CHURCH OF THE NAZARENE

New Philadelphia, Ohio

CONGRATULATIONS

to the

GRADUATING CLASS OF 1953!

May God richly bless you
as you begin your life work

Psalm 37:3 WILLIS R. SCOTT
Pastor

CHURCH OF THE NAZARENE

208 So. Canal Street

NEWTON FALLS, OHIO

""The church where you are always welcome"

CHURCH OF THE NAZARENE
Corner Liberty and High Sts.
PAINESVILLE, OHIO

CHURCH OFFICERS

S. S. Supt.	William Pritchard
N. Y. P. S. Pres.	Ruth Hungerford
W. F. M. S. Pres.	Mrs. Nellie Hoffman

REV. DANIEL C. HOFFMAN
Pastor

224 Liberty Street Painesville, Ohio
Phone 22560

A Warm Welcome Always Awaits You
at This Friendly Church

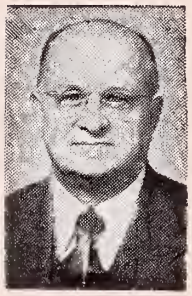

CONGRATULATIONS

CLASS

OF

1953

•

CHURCH OF THE NAZARENE

SEBRING, OHIO

GEORGE O. COLE, *Pastor*

Wholeheartedly Supporting

A Whole Gospel For the Whole World

Through the Whole Church

WORSHIP WITH US

SUNDAY

Church School	9:15 a.m.
Worship Hour	10:30 a.m.
Youth Groups	6.30 p.m.
N.Y.P.S.	Velma Mahaffy *President*
Hi-N.Y.	Ruth Fawcett *President*
Evangelistic Service	7:30 p.m.

WEDNESDAY

Prayer and Fasting	6:30 p.m.
Hour of Power	7:30 p.m.

FRIDAY

Cottage Prayer Meeting

CHURCH OF THE NAZARENE
Dawson at First
UHRICHSVILLE, OHIO

Never a Stranger Here

SINCERE AND PRAYERFUL

SUPPORT FROM

FIRST

CHURCH OF THE NAZARENE

WARREN, OHIO

CLARENCE J. HAAS, *Minister*

THIRTEEN MILLION SOULS • WORLD'S GREATEST MISSION FIELD

THE NEW YORK DISTRICT

Extends Warm Greetings to

Administration
Faculty
Students
Friends

of

EASTERN NAZARENE COLLEGE

ROBERT I. COSLAW, *Superintendent*

To the Class of '53—

CONGRATULATIONS

from

First Church of the Nazarene
Youngstown, Ohio

•

EDWARD S. BARTON, *Minister*

GREETINGS from

Beacon

CHURCH OF THE NAZARENE
1 Teller Avenue
BEACON, N. Y.

SUNDAY MORNING
9:45 a.m. Bible School
11:00 a.m. Morning Worship

SUNDAY EVENING
7:00 p.m. N.Y.P.S.
7:30 p.m. Preaching Service

WEDNESDAY EVENING
7:30 p.m. Prayer Meeting

REV. JAMES COLLOM, *Pastor*

CHURCH OF THE NAZARENE

KIEL AVE. — BUTLER, N. J.

HOWARD R. OLSEN, *Pastor*

Congratulations to Joyce Miller, our first E.N.C. Graduate and Class of '53

Greetings to Our Four Students at E.N.C.

Standing: *Joyce Miller, Marlene Vanderhoff, Mildred Ahlrard*
Seated: *Robert Briggs*

The Butler Church Believes Wholeheartedly in E.N.C.

Compliments of

of

CHURCH OF THE NAZARENE

Hudson Street

(½ Block off Rt. 46)

Dover, N. J.

•

H. E. McCLAIN, *Pastor*

Kingston, New York

Rejoices with you
for the good year of God's blessing
at E.N.C.

F. F. FIKE, *Pastor*
54 Wiltwyck Ave., Kingston, N. Y.

FIRST CHURCH OF THE NAZARENE

Ocean Avenue, East Rockaway, N. Y.

"Long Island's Holiness Center"

We salute Eastern Nazarene College and the Graduating Class of 1953. Our Church is working hand in hand with you in the great task of spreading scriptural holiness throughout the earth.

Twenty-two present or former members of our church have been E.N.C. students.

* *

DONALD H. STRONG
Minister
An E.N.C. graduate
124 Garfield Pl.
E. Rockaway, N. Y.

* *

We are located ¼ mile south of Rte. 27, the Sunrise Highway.

From . . .

FIRST CHURCH OF THE NAZARENE

108th St. and 95th Ave.

RICHMOND HILL, N. Y. C., NEW YORK

"The holiness evangelistic center in central Queens"

CONGRATULATIONS TO THE CLASS OF '53

ROBERT J. SHOFF, *Pastor*
Class of '40

Albany District

CHURCH of the NAZARENE

RENARD D. SMITH, *District Superintendent*

●

CONGRATULATIONS

CLASS OF '53

●

District Office and Parsonage

229 W. Pleasant Ave.

SYRACUSE 5, N. Y. **PHONE 4-4848**

CHURCH OF THE NAZARENE

Ninety-First at Read

NIAGARA FALLS, N. Y.

Everybody Comes to Niagara Falls!
Attend services with us while you are here.

PAUL S. GILMORE, *Pastor*

We Congratulate the Class of 1953

Congratulations from the

First Church of the Nazarene

Cedar and Holdridge Streets

Elmira, New York

A reverence for the past—
A program for the present—
A vision for the future.

STANFORD E. ERNEST, Pastor

813 South Broadway

Telephone 2-2124

"THE SINGING CHURCH OF ELMIRA"

Congratulations
Class of
1953

CHURCH OF THE NAZARENE

Watertown
New York

•

PAUL ANDREWS, *Pastor*

CONGRATULATING OUR STUDENTS
and
BACKING EASTERN NAZARENE COLLEGE

CHURCH OF THE NAZARENE

185-187 Broad St.

PLATTSBURG, NEW YORK

Phone 2510

MERWYN D. GRAY, *Pastor* 5 Morrison Avenue, Phone 1522

A Growing Church, Preaching the Word in a Growing Community

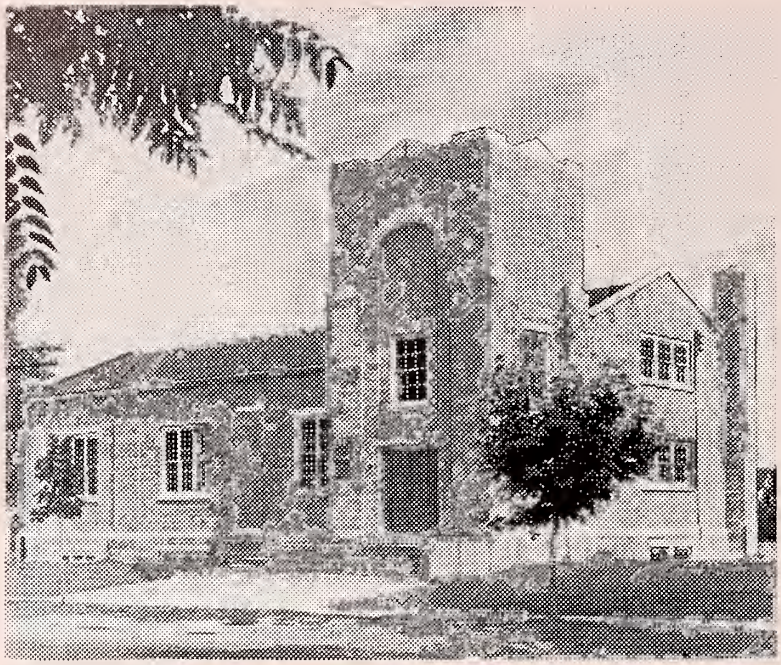

SALUTES
HER E.N.C.
STUDENTS

June Thomas
Dick Krutenat
Malcolm Shene
Marie Hutchins
Lloyd Prentice

Morris E. Wilson
Minister

LAKE AVE. CHURCH OF THE NAZARENE
99 Stonewood Ave., Rochester, N. Y.

THE FIRST CHURCH OF THE NAZARENE

Cannon and W. Newell Streets

SYRACUSE, NEW YORK

WE CONGRATULATE
THE CLASS OF 1953

OUR CHURCH
LOVES E.N.C.

JOHN D. RHAME, *Minister*

CONGRATULATIONS!

NEIL M. MacPHERSON
and
CLASS OF 1953

WILMINGTON
CHURCH OF THE NAZARENE
Wilmington, N. Y.

AND HER E.N.C. STUDENTS
Shirley A. Halseton
Keith Hardy
David L. MacPherson

A Welcome
Awaits You
in the
Heart
of the
Adirondacks

WALTER S. MacPHERSON, Sr., *Pastor*

COLLEGE HILL
CHURCH OF THE NAZARENE
3600 Fourth Ave.

Beaver Falls, Pa.

Wishing E.N.C. the
Very Best for 1953
and for the Years
to Come.

•

RUSSELL J. LONG, *Minister*
Phone 5946

CONGRATULATIONS
TO THE CLASS OF '53

CHURCH OF THE NAZARENE
55 North Bennett St.

Bradford, Penna.

Church School Supt.	Mr. P. K. Grennon
N. Y. P. S. Pres.	Mrs. Willis Deitz
F. M. S. Pres.	Mrs. Harry Miller

•

W. GORDON GRAVES, *Pastor*
Phone 7297

CIRCLEVILLE
CHURCH OF THE NAZARENE
R. D. 4, Irwin, Pa.

"Holiness is our watchword and song," and may E.N.C. ever be a school to hold high the banner of holiness. God bless you.

THOMAS S. FOWLER, *Pastor*

N. F. M. S. Convention
N. Y. P. S. Convention
District Assembly
July 20 - 24

District Preachers' Meeting
October 19 - 21

Pittsburgh District

CHURCH of the NAZARENE

REV. R. F. HEINLEIN, *District Superintendent*

E. N. C. TRUSTEES

R. F. Heinlein

A. H. Elsey

Maurice R. Emery

Robert M. Ingland

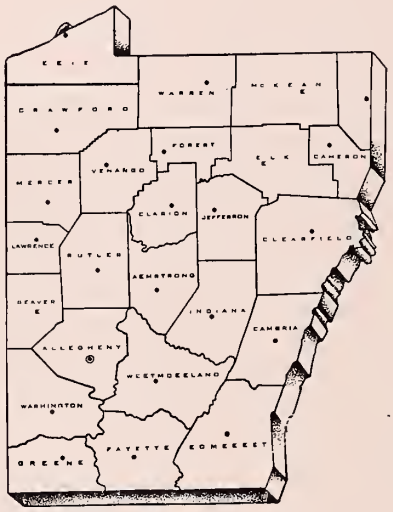

ADVISORY BOARD

W. Gordon Graves

A. H. Elsey

Maurice R. Emery

Robert M. Ingland

N. Y. P. S. INSTITUTE
AUGUST 12 - 16

DISTRICT CAMP MEETING
ALAMEDA CAMP GROUNDS
BUTLER, PA.
JULY 2 - 12

Our Prayer
For Eastern Nazarene College
Spiritual Young People
Called of God
Trained to Serve

Sunday School Supt.	Ray Williams
Young People's Pres.	Paul Elsey
Missionary Pres.	Elberta Phillips
Teen-age Director	Ray Campbell
Junior Supervisor	Kate Fry
Music Director	Irene Sarber

CHURCH of the NAZARENE
FALLS at BEAVER
New Castle, Penna.

G. R. SARBER, *Pastor* Phone 3968-R

Congratulations, Class '53
FIRST CHURCH
OF THE NAZARENE
Washington, Pa.

CLARENCE E. NEIDERHISER, *Pastor*

Let no man despise thy youth; but be thou an example of the believers, in word, in conversation, in charity, in spirit, in faith, in purity. — I Tim. 4:12.

PARK STREET CHURCH
Cor. Park and Tremont Sts., Boston

DR. HAROLD JOHN OCKENGA, *Minister*

Services
9:00 and 10:30 A.M.; 7:30 P.M.
COLLEGIATE CLUB & SNACK SUPPER
6:00 P.M. — Hawey Room

Broadcasts: WLAW (680) 10:45 A.M.
WHDH (850) 7:35 P.M.

CONGRATULATIONS TO THE SENIORS OF 1953

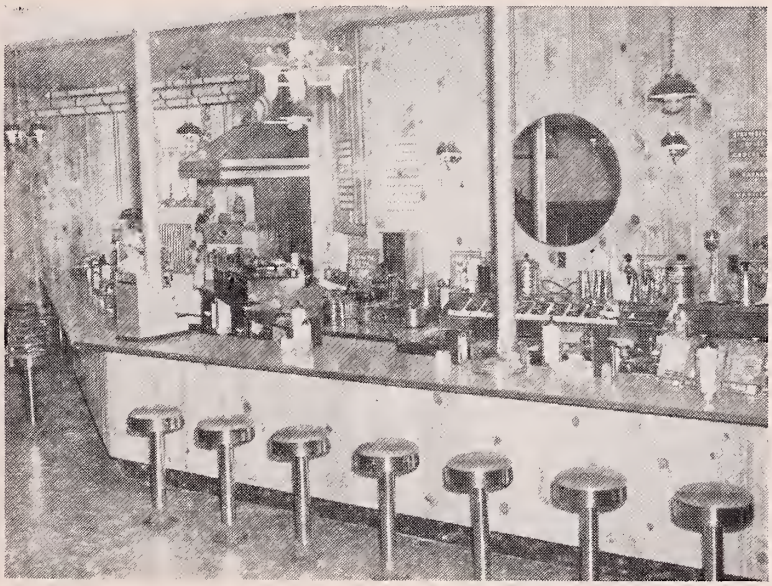

SNACKS

FELLOWSHIP

R. W. HARDING
Food service manager of E.N.C.

YOUR DUGOUT

NEW ENGLAND DISTRICT

EXTENDS CONGRATULATIONS

TO THE CLASS OF '53

ADVISORY BOARD

J. Glen Gould
H. Blair Ward
Wesley G. Angell
Herbert H. Pyne

District Secretary
Richard E. Howard

District Treasurer
Herbert H. Pyne

J. C. ALBRIGHT
District Superintendent

Chairman
Dist. Ch. School Board
C. L. Arnold

President N. Y. P. S.
John B. Neilson

President N. F. M. S.
Ann K. Stead

Junior Director
Mildred Maybury

Camp Manager
Robert W. Carlson

"Crusade for Souls NOW!"

DISTRICT PROGRAM

N. F. M. S. Convention	Wollaston, June 22-23
Annual Assembly	Wollaston, June 24-26
District Camp Meeting	North Reading, Mass., July 3-12
Workers: Rev. Howard Sweeten, Rev. Roy Sellick and Vessey Stemm	
N. Y. P. S. Camp Institute	North Reading, July 27- August 1
Boys' and Girls' Camps Idlewild and Kinneawtha	August 24-29
Church School Conventions	September 28-29
Annual Preachers' Meeting	November 30-December 2

Know God — Be Strong — Do Exploits

Administration Building

EASTERN NAZARENE COLLEGE

"Graceful branches lifted heavenward, sun-crowned 'for our view,
Stand the elms upon our campus, reaching to the blue.
Shady walks beneath the foliage, flowering beauty rare;
Blessed by nature how we love Thee, Alma Mater fair . . ."

SUMMER SESSION BEGINS JUNE 13

FIRST FRESHMAN CONVOCATION SEPTEMBER 10

"There Is No Substitute For Christian Education . . ."

Compliments of

EDWARD T. DWYER CONTRACTING CORP.

Sand, Gravel, Loam and Filling
Shovels, Bulldozers, Trucks for Rent

55 Elmwood **E. Braintree, Mass.**

Telephone — BR 2-1111

Compliments of GR 2-8660

BLACKER & SHEPARD LUMBER CORPORATION

10 Newport Ave.

North Quincy, Massachusetts

METHERALL & McCAUSLAND

676 Hancock Street

Wollaston 70, Mass.

Plumbing and Heating

Estimates Furnished GR 2-5468

Agent for Wolverine Porcelain Roofing Tile

NORMAN W. PEMBERTON, Inc.

Sheet Metal Work — Slate

Tin and Gravel Roofing

141 Newport Avenue **Wollaston, Mass.**

Office Tel. GRanite 2-5078

GEO. L. SLACK CO.

Elevators

ENGINEERING
Electrical - Mechanical - Hydraulic

ELECTRICAL MACHINERY
Installing - Repairing - Maintaining

370 Atlantic Avenue **Boston 10, Mass.**

Telephone LIberty 2-1636-7-8

GRANITE CITY ELECTRIC SUPPLY CO.

Wholesalers

19 Quincy Avenue **Quincy, Massachusetts**

Telephone GRanite 2-6500

Compliments

of

John Cattaneo

Hancock Paint & Varnish Co.

53 West Squantum St.
North Quincy

QUINCY LUMBER CO.
610 Southern Artery
Quincy 69, Mass.

C. P. GARDINER & SONS
GENERAL CONTRACTORS
Ready-Mixed Concrete
Power Shovel Excavating
99 Myrtle St. North Quincy. Mass.

PORTO PRODUCTS CORP.
Fine Custom Millwork
•
BENTHAM
ALBERT E. BENTHAM
Ass't. Treas. and General Manager
Walpole, Massachusetts
Tel. Walpole 200

Compliments
of
L. G. S.

DUANE BUILDING and WRECKING CO.
600 Southern Artery
Quincy, Mass.

SETTLE'S GLASS CO.
Washington Street
Quincy, Mass.

EASTERN SHADE AND SCREEN CO.
104 Park St. Hyannis, Mass.
20 John Street North Quincy, Mass.

CONGRATULATIONS

L. ANTONELLI IRON WORKS

Manufacturers of

Structural Steel -- Ornamental Iron

and

Building Specialties

177 WILLARD ST. **MAyflower 9-3600**

Film Service Bus Tickets

College Bookstore

CONGRATULATIONS, SENIORS OF 1953

Student Supplies Bibles

Hendrie's SINCE 1845 ICE CREAM

"Made for Particular People"

VISIT OUR DAIRY BAR

Delicious Food – Nicely Served

Atrractive Surroundings

Appealing Prices

Business Men's Luncheon

Special Dinners

Open Daily until 7 P.M.

Central Avenue & Eliot St., Milton

Bluehills 8-7850

RICHARD J. GORMAN

"The Jewelry Store on Beale Street"

"Jackie" Gagnon serves Doris Mattmueller

DIAMOND ENGAGEMENT RINGS

from 60.00 up

Hamilton WATCHES Elgin

Parker '51 Eversharp

Sterling: Wallace, Reed & Barton
Heirloom, Watson, Lunt

Welch's

CAMERA CENTER

Everything for the photographer
including helpful advice . . .

•

Photo Equipment

Movie Equipment

Developing and Printing Color Films

Greeting Cards

680 Hancock Street, Quincy 70, Mass.

PResident 3-6077

WESTLAND'S

SPORTING GOODS

EQUIPMENT FOR EVERY SPORT

11 Revere Rd. **Quincy PR 3-1133**

(A stone's throw from Sears)

MID-TOWN RADIO SERVICE

MOTOROLA – ZENITH

Prompt Service

649 Hancock St.

Next to Quincy Trust Company

Wollaston 70, Mass.

(13 Years in the Same Location)

W. C. LAHUE, INC.

THE BEST IN CONSTRUCTION

GENERAL CONTRACTORS

Lowell, Mass.

"Except the Lord build the house, they labor in vain that build it."

—Psalm 127:1.

QUINCY'S LARGEST AND
MOST BEAUTIFUL

FUNERAL HOME
AND CHAPEL

DEWARE BROTHERS

Donald M. Deware

and

Robert M. Deware

Telephone GR 2-1137

576 Hancock St., Wollaston, Mass.

REGISTERED FUNERAL DIRECTORS AND EMBALMERS

84 YEARS OF GROWTH

FROM

COAL DEALER

TO

COMPLETE HEATING MERCHANT

Serving the South Shore

with

The Finest in Heating Equipment

and

Pedigreed Fuels

GENERAL MOTORS DELCO-HEAT

OIL BURNERS

GENERAL HEATING ELECTRIC EQUIPMENT

SHEPPARD COAL & OIL CO.

1520 HANCOCK ST. (opp. Remick's)

Established 1869

THE HARRIS COMPANY

188 Commercial St.

Portland, Maine

Marine and General Hardware

Paints and Varnishes

Marine Electronics

WHOLESALE RETAIL

Compliments

of

ENTERPRISE

STORES

Quincy, Mass.

Remick's

The Friendliest Store on the
South Shore

Quincy, Mass.

JOHN J. GALLAGHER, Inc.

Building Materials and Hardware

General Offices and Main Yard

100 Federal Avenue
Quincy, Mass.

•

Retail Store and Branch Yard

North Quincy, Mass.

Telephones

PResident 3-2360 PResident 3-8180

102 Years of

EXPERIENCE TO HELP

US SERVE YOU

BETTER

H. P. HOOD & SONS

MILK • • CREAM

Sensational Service of Taste Delights

If you cannot purchase this in your home town—write us—P. O. Box J. S., Chicago (90)

Sexton
Quality Foods

D-13

Compliments of

QUINCY MOTOR CO.

South Shore's Oldest and Largest
FORD Dealer

85 Quincy Ave.
Quincy, Mass. **PR 3-6500**

• Service on all makes of cars •

A Friend

Compliments of

T. THOMAS BOATES

AUTOMOBILES

Bought • Sold • Exchanged

WA 5-1332

216 Robbins Street
Waltham 54, Mass.

NORTH QUINCY GARAGE CO.

Duggan Brothers

131-133 Hancock Street

North Quincy, Mass.

CHEVROLET

Sales and Service

PR 3-1100

ENJOY

BRAEWOOD BEVERAGES

Richardson

Root Beer Squirt

Standard Bottling Co.

435 Adams St. Quincy, Mass.

BEST OF LUCK – SENIORS

Johnson's Filling Station

Incorporated

700 Hancock Street

Wollaston 70, Mass.

MAC'S

ATLANTIC STATION

596 Hancock Street Wollaston

GR 2-9208

DeSOTO PLYMOUTH

CARRIKER MOTOR CO.

Carrikerized Used Cars

Service On All Makes

68 Washington Street

Quincy, Mass. GR 2-4730

A. C. Carriker C. J. Johnston

ESPECIALLY FOR YOU . . .

- The making of College Annuals takes far longer than you think.
- The co-ordination of photography, art work, engraving, printing and binding was entrusted to our skilled craftsmen who have been making college annuals for nearly a quarter of a century.
- Together with the staff who have served you so well, we too share in the satisfaction of completing this book . . .

Especially for YOU

Paul K. Blanchard, Inc.

School and College Publications

669 BOYLSTON STREET BOSTON, MASS.

Your Class

PHOTOGRAPHER . . .

The responsibility associated with such a title is no small task.

A College Annual without photographs would indeed be dull.

Therefore, we have tried to fulfill our photographic assignment with the careful attention necessary to assure you a pleasant and lasting memory of your days at E.N.C.

The HARVARD STUDIO

Official Photographer
1947 ~ 1948 ~ 1949
1950 ~ 1951 ~ 1952
and 1953

669 BOYLSTON STREET BOSTON, MASS.

BEACON CLEANSERS & DYERS

"One Quality Service, The Finest"

FUR STORAGE – TAILORING

620 Hancock St.
Wollaston 70, Mass.

PR 3-7400

Discount
to Students

KARL'S AUTO BODY REPAIR CO., Inc.

Established 1920

– INSURANCE APPRAISING –

23 Greenwood Ave.
Wollaston 70, Mass.

Granite 2-8100

KARL A. KARJALAINEN, President

SNOW CROP

ORANGE JUICE

Distibuted by

MILLER PRODUCE

RI 2-0300

THE

WHEEL HOUSE

A MEAL OR A SNACK

Frank H. Bowers
Proprietor

453 Hancock St. **N. Quincy**

G. GIOVINO COMPANY

Established 1884

WHOLESALE GROCERS
FRUITS and VEGETABLES

Tel. LA 3-5050 All Codes

19 Commercial St. **Boston, Mass.**

CONGRATULATIONS

from

DOTEN–THOMSON

LADIES' APPAREL

68 Billings Rd. **Norfolk Downs**

Compliments of

CHECKER CAB CO.

Quincy Square

GR 2-2500 GR 2-9675

24-Hour Service

"Quincy's First Two-way Radio Cabs"

DO YOU REALLY MEAN IT?

YES, a patient with leprosy may now be treated with D.D.S., the parent sulphone, for **one full year** — cost, $1.00.

Truly God is answering our prayers!

AMERICAN LEPROSY MISSIONS, Inc.

The cooperating agency of 61 Boards at 155 Stations in 40 countries

Edward R. Broad, Area Secretary

Room 602 — 14 Beacon Street — Boston 8, Mass.

"OTHERS FIRST — BLESSINGS FOLLOW"

CONGRATULATIONS

from

NOGLER FOOD PRODUCTS

Mrs. Nogler's

Mayonnaise and Tartar Sauce

45 Billings Rd. N. Quincy

BEALE STREET PHARMACY

Russell S. Keene, Ph.G., Mgr.

661 Hancock Cor. Beale St.

WOLLASTON, MASS.

WOLLASTON TAILOR AND CLEANSER

690 Hancock Street

Wollaston, Mass. PR 3-2428

Reduced Rate for E.N.C. Students

SEE PETER AT THE

MAYFLOWER DINER

473 Southern Artery

Route 3 Quincy

Compliments of

SEARS, ROEBUCK, and COMPANY

1591 Hancock Street

Quincy, Mass.

SHOP AT SEARS AND SAVE

PR 3-7800 Watches - Gifts

Laine's Jewelry

GOOD LUCK

TO THE SENIORS

Ernest F. Carlton **667 Hancock St.**

Prop. **Wollaston**

Compliments of

BETSY LEE SHOPPE

11 Beale St. Wollaston

GR 2-5032

"Where Classmates Meet"

BLACKWOOD PHARMACY

R. DeNICOLA, *Reg. Pharm.*, B.S., Ph.C.

663 Hancock Street

Wollaston Tel. PR 3-7235

Telephones, CApitol 7 - 1294
7 - 1295
7 - 1354

HICKS & HODGES CO.

PURVEYORS OF FINE FOODS

45 South Market Street

Boston 9, Mass.

WHEN IN NEED OF . . .

Hardware — Packard Paints

Kitchenware — Wall Paper

Garden Supplies — Glass

THE NEW MODERN STORE

"Easy Parking"

Call GR 2-0041

MacFARLAND'S

11 Brook Street Wollaston, Mass.

Road Service — Batteries

McLAUGHLIN'S SERVICE
610 Hancock Street
Wollaston

"CITIES SERVICE"

Tune-up — GR 2-9427

GR 2-0392 Telephones PR 3-2054

PATTERSON'S
FLOWER STORE

1283 Hancock Street
Quincy, Mass.

Office GR 2-1910 Home PR 3-5388

ERNEST C. HATCH

Prescription Optician

GREETING CARDS

for

ALL OCCASIONS

25 Beale St. **Wollaston**

MATCHLESS BRAND FOODS

WEBSTER-THOMAS CO.

Wholesale

Food Distributors

221 State Street

Boston 9, Mass.

Coca-Cola Bottling Company of Dorchester

ALVES PHOTO SERVICE, Inc.

14 Stores Avenue

Braintree, Mass.

We extend our cordial and sincere
BEST WISHES
TO THE CLASS OF '53

WEYMOUTH GAZETTE PRESS

Printers of Campus Camera

WE 9-0145

18-22 Station Street

East Weymouth, Mass.

STAINED GLASS WINDOWS

Exquisite stained-glass windows designed and executed to suit the architecture of your building. Prices vary according to the size and intricacy of detail.

Imported, antique glass and expert craftsmanship assure unsurpassed beauty. Send for your copy of our brochure, 'Stained Glass."

CHURCH FURNITURE

Our church furniture is distinctive and beautiful, in authentic period designs. Superb hand carving and expert craftsmanship make our communion tables, seats, pulpits and other ecclesiastical furnishings well suited for their high purpose. We can plan our arrangements to match your present furnishings. Send for our free catalogue on church furniture.

WHITTEMORE

Associates, Incorporated
16 ASHBURTON PLACE
Boston 8, Mass.
CA 7-6866

find yourself in the SIGMAS

ΣIGMA

salutes the

CLASS of '53

"LET YOUR LIGHT SO SHINE"

be happy / be wise / be a SIGMA

K

The Kappa Society

CONGRATULATIONS

to

CLASS OF 1953

CONGRATULATIONS TO THE

CLASS OF 1953

from

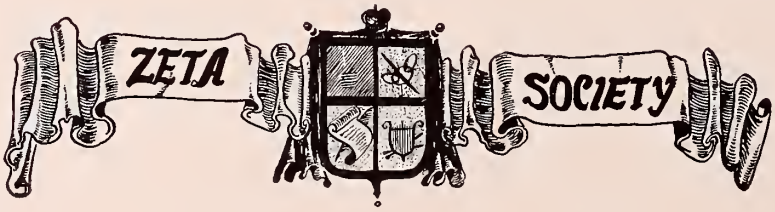

1953 Sponsorships

CARROLL CUT-RATE PERFUMER
19 Beale Street
Wollaston, Massachusetts

DEPENDABLE LAUNDERERS AND CLEANERS
63 Beale St., Wollaston, Mass.
Telephone PR 3-8922

LINCOLN PHARMACY
Hancock & Elm Sts.
Wollaston, Mass.

LINDA'S RESTAURANT
Specialist in
Southern Style Chicken
770 Gallivan Blvd.
Neponset 9, Mass.

GREETING CARD SHOP
15 Beale St., Wollaston, Mass.
The Most Complete Line of
Greeting Cards on the South Shore

QUINT'S GREENHOUSES
We Specialize in Corsages
1258 Hancock Street,
Quincy, Mass.

WILLIAM J. SHEA
12 Beale St., Wollaston, Mass.
Real Estate and Insurance
Realtor — Notary

PHIL'S BARBER SHOP
Billings Road
Wollaston 70, Mass.
1258 Hancock Street

WHITNEY'S HARDWARE
417 Hancock St., Quincy

WOLLASTON FLORIST
679 Hancock Street
Wollaston, Mass.

Y. M. C. A.
61 Washington Street
Quincy, Mass.

QUINCY TYPEWRITER SERVICE
Sold—Rented—Repaired
One Maple Street
Quincy, Mass.

"Nautilus" Boosters Club

Parents who have contributed to
success of The Nautilus for 1953

Akashi, Mr. Yasumaro
Armstrong, Mr. and Mrs. R.
Aubrey, Mr. and Mrs Edison
Becker, Mr. and Mrs. C. Everett
Bown, Mrs. Alice M.
Bradley, Rev. and Mrs. Ernest
Brown, Mrs. William F.
Brumagin, Mr. and Mrs. R. E.
Caswell, Mr. and Mrs. C. Winfield
Copeland, Mrs. Horton D.
Cubie, Rev. James M.
Danielson, Mr. and Mrs. E. J.
Daum, Mr. and Mrs. George P.
Dorothy, Mr and Mrs. Roland
Driggs, Mr. Herman
Durkee, Mr. and Mrs. Lawrence W.
Eby, Mr. Enos R.
Eliades, Mr. Stephan
Ellison, Mr. John Joseph
Gery, Mr. and Mrs. Raymond E.
Gibson, Mrs. Glenn D.
Goodnow, Mr. and Mrs. Kent
Gross, Mrs. Mary S.
Harding, Mr. and Mrs. Robert E. Sr.
Heinlein, Rev. and Mrs. R. F.
Hessemeyer, Mr. Alfred
Hickman, Mr. and Mrs. John S.
Hutchins, Mr. and Mrs Vincent R.
Insco, Mr. and Mrs. Martin E.
Jackson, Mr. and Mrs. James A.
Jessop, Rev. and Mrs. Harry E.
John, Mr. and Mrs. Idwal
Johnson, Mr. and Mrs. Chester
Krier, Mrs. Stanley D.
Laird, Mr. and Mrs. Russell
Lantz, Mr. and Mrs. Herman E.
Lovejoy, Mr. and Mrs. Herman E.
Loveless, Rev. E. L.
McEachern, Mr. and Mrs. W. D.
McSavaney, Mr. and Mrs. T. H.
Meyer, Mrs. Amy
Miller, Mr. and Mrs. Jacob
Oulton, Rev. and Mrs. John
Prentice, Mr. and Mrs. Elmer
Previere, Mr. and Mrs. Kenneth
Pyne, Mr. Herbert
Quanstrom, Mr. Roy F.
Riggleman, Mr. and Mrs. S. O.
Sabean, Mrs. L.
Schlosser, Rev. and Mrs. Claude
Schlosser, Mrs. Clara
Sever, Mr. and Mrs. John
Shellito, Mr. and Mrs. Hiram L.
Shene, Mr. and Mrs. Clarence
Simpson, Mr. E. V.
Spait, Mr. and Mrs. Roy I.
Talbot, Mrs. Rachel
Taylor, Mr. and Mrs. Webster
Thomas, Mr. and Mrs. J. M.
Towle, Mr. and Mrs. King
Trout, Mr. and Mrs. Floyd
Waugh, Mr. and Mrs. Cecil
Weischedel, Mr. L. G.
White, Mr. Walter E.
Williamson, Dr. and Mrs. G. B.
Wilson, Mr. and Mrs. Clark W.
Wirth, Mr. and Mrs. Oliver
Wood, Mr. and Mrs. Kenneth C.
Young, Mr. and Mrs. H. E.

DIRECTORY

FACULTY

A

Akers, Charles W. 243 Marlboro St., Wollaston, Mass.

B

Babcock, Wm. J. V. 114 Willet St., Wollaston, Mass.
Blaney, Esther 65 Phillips St., Wollaston, Mass.
Blaney, Harvey J. S. 65 Phillips St., Wollaston, Mass.

C

Cameron, James 21 W. Elm Ave., Wollaston, Mass.
Cove, Edith F. 124 Phillips St., Wollaston, Mass.

D

Delp, George J. 21 W. Elm Av., Wollaston, Mass.
Dixon, Wallace C. 230 Walnut St., Braintree, Mass.
Dohanian, Diran 52 Cedar St., West Somerville, Mass.
Dygoski, Louise A. 9 Landers Rd., Wollaston, Mass.

G

Gery, Frank W. 9 Landers Rd., Wollaston, Mass.
Golden, Lawrence 225 Beach St., Wollaston, Mass.
Goodnow, Edith P. 158 Waterston Ave., Wollaston, Mass.
Goodnow, Kent 158 Waterston Ave., Wollaston, Mass.
Gould, J. Glenn 29 Dunbarton Rd., Wollaston, Mass.
Groves, Vernon T. 98 Phillips St., Wollaston, Mass.

H

Harris, Mary K. 90 Franklin St., Wollaston, Mass.
Hunting, Ward M. 30-A Cleaves St., Wollaston, Mass.

J

Jessop, Harry University Park, Iowa

K

Knowles, J. Henry 21 Fuller St., Brookline, Mass.

L

Lechner, Hadrian 23 Ebbett Ave., Wollaston, Mass.

M

Mann, Edward S. 41 W. Elm Ave., Wollaston, Mass.
Marple, Olive B. 100 Quincy Ave., East Braintree, Mass.
Mullen, Wilbur H. 30 Copley St., Wollaston, Mass.
Munro, Bertha 90 Franklin St., Wollaston, Mass.

N

Naylor, Jasper R. 97 Willow St., Wollaston, Mass.
Nease, Madeline 92 Franklin St., Wollaston, Mass.
Nease, Stephen 23 E. Elm Ave., Wollaston, Mass.

P

Parsons, Roland 10 Grandview Ave, Wollaston, Mass.
Pearsall, Kenneth 57 Ellington Rd., Wollaston, Mass.

R

Rothwell, Helen F. 21 Bromfield St., Wollaston, Mass.
Rothwell, Mel-Thomas 21 Bromfield St., Wollaston, Mass.

S

Schlosser, Claude G. 58 Davis St., Wollaston, Mass.
Shrader, James H. 30 Copley St., Wollaston, Mass.
Skinner, Barbara 115 Marlboro, Boston, Mass.
Smith, Gene C. 34 Warwick St., Wollaston, Mass.
Smith, Timothy 84 Elm Ave., Wollaston, Mass.
Soteriades, Evangelos 105 Willow Ave., Wollaston, Mass.
Spangenberg, Alice 22 Gay St., Quincy, Mass.

T

Taylor, William A. 51 Empire St., Quincy, Mass.

W

Washburn, Alma R. 34 Thornton St., Wollaston, Mass.
Williamson, Esther D. 23 E. Elm Ave., Wollaston, Mass.

COLLEGE

A

Adams, Betty J. Box 251, Twin Rocks, Pa.
Adams, Bonnie M. Box 251, Twin Rocks, Pa.
Ahlbrand, Mildred R.F.D. No. 2, Boonton, N. J.
Akashi, Yoji No. 5, Mita Kayama-cho, Shiba, Minato-ku, Tokyo, Japan
Albin, Lois L. 188 Washington Ave., Beacon, N. Y.
Albright, Margaret L. Marley Park, Glen Burnie, Md.
Alexander, Douglas R. 1858 Aird Ave., Montreal, Que.
Allison, Beulah V 215 Franklin Pl., Grove City, Pa.
Allison, John B. 341 Center Ave., Butler, Pa.
Anderegg, Donna Lee Uhrichsville, R.D. No. 1, Ohio
Anderson, Bryant T. 169 Pleasant St., Brockton, Mass.
Anderson, Clifford L. 534 N. Lincoln Ave., Salem, Ohio
Anderson, John W. 206 Grant St., Warren, Pa.
Anderson, Richard J. 19 N. Basseh Rd., Brockton, Mass.
Apple, R. Christine 3920 Baxter Ave., Nashville, Tenn.
Armstrong, Doreen M. 628 Beresford Ave., Toronto, Ont.
Arnold, Margaret A. 1309 Wilbur Ave., Akron, Ohio
Ash, Patricia A. 551 California Ave., Chester, W. Va.
Ashline, Beverly J. West Chazy, N. Y.
Aubrey, George C. Champlain, N. Y.
Austin, Dorothy M. Gillet, Pa.

B

Bair, Vernon E. 538 Mahoning St., Leighton, Pa.
Baker, James E. 11 Patterson St., Dorchester, Mass.
Ballard, Mildred A. Wappingers Falls, N. Y.
Banker, Louise M. Stop 43, Troy-Schenectady Rd., Watervliet, N. Y.
Barlas, Angela 63 Hiawatha Rd., Mattapan, Mass.
Bass, Evelyn M. Chestnut St. Pl., E. Long Meadow, Mass.
Becker, Warren H. 79 Edgemont Rd., Katonah, N. Y.
Bedor, Mervin A. 21 W. Elm Ave., Wollaston, Mass.
Bergers, Doris D. Frankford, Del.
Bergers, Jay A. Box 260A, R.D. No. 1, McKees Rocks, Pa.
Betts, Stella R. 2288 7th St., Akron 14, Ohio

Bigelow, Myron C. Monument Beach, Mass.
Binkley, John G. 19 State St., Brownstown, Pa.
Blachly, Samuel P. 51 Sterling St., No. Quincy, Mass.
Black, Geraldine V.
1102 Glengrove Ave., Toronto, Ont.
Blaisdell, Beverly L. 11 Middle St., Augusta, Me.
Blake, Evelyn T. 97 Dearborn St., Manchester, N. H.
Blaney, David H. 65 Phillips St., Wollaston, Mass.
Blann, Shirley J. 225 Sudbrook Ave., Pikesville 8, Md.
Boates, Mildred 216 Robbins St., Waltham, Mass.
Boates, T. Thomas 216 Robbins, St., Waltham, Mass.
Bond, Ruth L. 97 Newall St., Needham, Mass.
Boshart, Marcia A. 516 Fulton St., Carthage, N. Y.
Boshart, Mary Ellen 516 Fulton St., Carthage, N. Y.
Bowlby, Paul W. 603 Broadway, Wellsville, Ohio
Bown, Rebecca J. 426 Pusey Ave., Collingdale, Pa.
Bradley, Robert W. 247 Beacon St., Lowell, Mass.
Brake, Harold M. 5201 Samuel Ave., Ashtabula, Ohio
Brice, Donald A. 81 Andrew St., New Market, Ont.
Briggs, Robert J. Fayson Lakes, N. J.
Brooks, Howard N. Altona, N. Y.
Brown, Doris E. R.D., Three Springs, Pa.
Brown, Mabel S. Cranberry, Westminster, Md.
Brown, Phyllis E. 423 Cottage St., New Bedford, Mass.
Bruce, Rachel A. 8 Elm St., Florence, Vt.
Brumagin, David, R. S. Myers Rd., R. 1, Geneva, Ohio
Bryan, Wilma Jean Scranton, Kansas
Bryan, Marylou E. 30 Mead St., Cambridge, Mass.
Bryner, Gene P. R. 1, Claysville, Pa.
Bullard, Edmund P. R.D. 5, Oswego, N. Y.
Burdette, Elva I. Monrovia, Md.
Burgess, Ellen M. 1 Percy Pl., Cambridge, Mass.
Burkhart, Paul R. 820 Von Loven Rd., Johnstown, Pa.
Burkhart, William K. Cumberland, Md.
Burley, John M. Hyndman, Pa.
Burt, Beverly E. R.D. 2, Catawissa, Pa.
Bye, Harley E. Annan, Ont.
Bye, Mildred M. R.R. No. 1, Annan, Ont.

C

Calhoun, H. Doyle
23 N. Colonial Ave., Westminster, Md.
Campbell, Dwight L. 114 Willow St., W. Acton, Mass.
Carlson, John S. 102-06 Remington St., Jamaica, N. Y.
Carlton, L. Quida 115 Colton Ave., Thomasville, Ga.
Caswell, Quentin C. Box 52, East Rockaway, N. Y.
Chambers, J. Weston Port Elizabeth, N. J.
Chandler, Ada S. 46 Roberts St., Woonsocket, R. I.
Chase, Sarah F. 47 Mt. Washington St., Everett, Mass.
Christensen, A. Thomas Altona, N. Y.
Church, Barbara I. L. Fulling Mill Rd., Villas, N. J.
Clark, Alice Jeanne 108 Maple Ave., Odessa, N. Y.
Clark, Milton E. 138 Weirfield St., Brooklyn, N. Y.
Clark, Robert E. 138 Weirfield St., Brooklyn, N. Y.
Claytor, Charlotte P.
341 N. Firestone Blvd., Akron, Ohio
Clingerman, Doris I. Calla Rd., R.D. 1, Poland, Ohio
Clingerman, Kermit G. Calla Rd., R.D. 1, Poland, Ohio
Clingerman, Quentin S. Calla Rd., R.D. 1, Poland, Ohio
Coghill, Isabel 246 Chisholm Ave., Toronto, Ont.
Collins, Norman S. 509 Flint R., Brighton, Mich.
Collins, Phyllis A. Rt. No. 1, Box 668 Annandale, Va.
Coolidge, Walter M. Ellenburg Center, N. Y.
Copeland, Marie E.
R.F.D. No. 3, Box 93, Portsmouth Va.
Copeland, Norman E. 53 Phillips St., Wollaston, Mass.
Copp, Jane E. 126 West Franklin St., Union, N. Y.
Cove, Iris L. Wilbraham, Mass.
Cove, J. Richard
Wilbraham Academy, Wilbraham, Mass.
Cramer, John S. R.D. 2, Homer City, Pa.
Cramer, Lewis R. Valois, N. Y.
Crandall, Francis G. 394 Water St., Quincy, Mass.
Crew, Robert W. 291 Ivy Pl., Akron, Ohio
Cribbis, Ross R. 359 Main St., Toronto, Ont.
Croley, John H. 58 Wright St., Stoneham, Mass.
Cronin, Alice J. R.F.D. No. 1, North Adams, Mass.
Cronin, Elizabeth A. R.F.D. No. 1, North Adams, Mass.
Cross, Molly J. R.D. 2, Centerville, Pa.
Crouse, Wilfred N. 64 Madison Ave., Westminster, Md.
Cubie, Annie T. "The Manse", Graniteville, Vt.
Culbert, Walter R. 142 Groveland St., Haverhill, Mass.
Curry, Bryant M. Ellenburg Center, N. Y.

D

Daniels, David T.
R.R. No. 3, Stone Church Rd., Hannon, Ont.
Danielson, Edward J.
30 Hillside Ave., Mine Hill, Dover, N. J.
Daum, Shirley A. R.D. 4, Reeves Rd., Warren, Ohio
Davidson, Charles W. Center Conway, N. H.
Davis, Claire G. 566 Eliot St., Milton, Mass.
Davis, Donald H. 15 Mapleshade Ave., E. Long, Mass.
Davis, Geraldine 98 Phillips St. Wollaston, Mass.
Davis, Phyllis A. 18 Leland Rd., Brookline, Mass.
Day, William R.
1438 S. O. M. Center Rd., Cleveland, Ohio
Dill, Robert C. 139 Atlantic St., N. Quincy, Mass.
Dinsmore, Raymond E. Box 4, Fairfield, Me.
Dodge, Herbert V., 610 E. Main St., Lancaster, Ohio
Dorothy, C. Joy Childwold, N. Y.
Driggs, Donna Lee 1246 E. 22nd St., Erie, Pa.
Duke, Nancy A. R.D. 1, Mifflinburg, Pa.
Duncan, Dorothy D. Oxford, Pa.
Duncan, Joseph W. 1 820 Fifth Ave., Oakland 6, Calif.
Durgin, Theodore G. 60 Auburn St. Medford, Mass.
Durkee, Joanne L. 1558 Delia Ave., Akron, Ohio

E

Eby, Grace N. 2830 N.W. 19th Ave., Miami, 42, Fla.
Edwards, Kenneth D. Riceville, Pa.
Eliades, Grace O. Westridge Farm, Groton, Mass.
Eller, Oscar H. 1150 Shaffer St., Johnstown, Pa.
Elliott, G. Elizabeth 406 Church St., Baltimore 25, Md.
Ellison, Wilbur L.
R.F.D. 1, Dobson Ave., Rockville, Conn.
Elsey, Glenn D. 1059 Franklin St., Johnstown, Pa.
Emery, Carlene E. Newport, Me.
Erbe, P. Wesley Robbinsville, N. J.
Esselstyn, Eleanor S.
Eastern Nazarene College, Wollaston, Mass.
Ezold, Lura J. 302 Temple St., New Haven, Conn.

F

Farleigh, Carlie H.
728 Edgewater Ave., Ridgefield, N. J.
Ferguson, Margaret B. R.D. No. 1, Sprakers, N. Y.
Fields, Earline A. Grove St., Upton, Mass.
Fisher, Dale A. 3065 Covert Rd., Flint, Mich.
Fisher, Gladys M. 70 Pleasant St., Orange, Mass.
Fleming, Betty L. 143 Liberty St., Westminster, Md.
Flick, Lois E. R.D. 2, Butler, Pa.
Fox, James D. Marshalville, Ohio
Frederick, Joyce L. R.F.D. 1, Limestone, N. Y.
Freeman, Millan A. 3 Neilon Pk., Malden, Mass.
Freese, Ruth I. Tunnel Hill, Ohio
Friend, John T. 57 Ellington, Rd., Wollaston, Mass.
Fuller, Shirley R. 80 Mt. Vernon St., Gardiner, Me.

G

Gardiner, Ruth M. 89 Myrtle St., Waltham, Mass.
Gardner, Beulah E. Island Pond, Vt.
Gardner, John M. Hanover, Mass.
Gershon, Patsy A. 434 N. Menard, Chicago, Ill.
Gery, Blanche A. 100 N. Sproul Rd., Broomall, Pa.

Gery Ray C. 628 Hibberd Ave., Collindale, Pa.
Gibbs, Kenneth L. Rt. 4, New Philadelphia, Ohio
Gibson, Patricia J.
103 N. 47th St., Lawnton, Harrisburg, Pa.
Gibson, Richard L. 68 President's Lane, Quincy, Mass.
Gidney, Janice A. Chestnut Hill Rd., Orange, Mass.
Glennie, John I. 11 Lincoln St., Merrimac, Mass.
Goodale, Eleanor B. 96 Cedar St., Bangor, Me.
Goodnow, Elizabeth J.
158 Waterston Ave., Wollaston, Mass.
Grace, Willard C. West Grove, Pa.
Grate, Charles S. R.D. 1, Lisbon, Ohio
Gressett, George L.
1307 58th Ave., S.E., Washington, D. C.
Grey, Lorana C. Hampton Bays, N. Y.
Griggs, Paul H. 382 W. Squantum St., Quincy, Mass.
Gross, Francis Stuart 131 N. 13th St., Harrisburg, Pa.
Grosse, David G. 528 Baer Ave., Hanover, Pa.
Guscott, Charles E. 121 S. Elm St., Jefferson, Ohio

H

Halberg, Allen S. 82 Webster St., N. Quincy, Mass.
Hall, Gordon D. Box 63, Morristown, Ohio
Hancock, Sylvia T. 1147 W. Walnut, Shamokin, Pa.
Handloser, Rose R. Greenwood, Del.
Hanson, Rose 18 Russell St., Waltham, Mass.
Hardin, William D. 82-22 186th St., Hollis, N. Y.
Hardy, Keith Wilmington, N. Y.
Harding, Donald G. Bridgewater, Me.
Harris, Harold L. 41 Bromfield St., Wollaston, Mass.
Harris, Hartley O. 169 Harriett St., Portland, Me.
Harris, Lila R. 1151 N.W. 45 St., Miami, Fla.
Harris, Marylin L. 402 South Ave., Bradford, Pa.
Harvey, Frank E. Parkersburg, W. Va.
Haselton, Shirley A. Wilmington, N. Y.
Hatch, Grace R. 102 Western Ave., Lynn, Mass.
Hatch, Leon S. 102 Western Ave., Lynn, Mass.
Hathaway, John A. Gardiner, Me.
Hayford, Catherine M.
249 Wessagusset Rd., N. Weymouth, Mass.
Hazelton, Daniel J.
39 California Ave., W. Quincy, Mass.
Heinlein, Richard B. R.D. 7, Butler, Pa.
Hemmings, Barbara L.
122 Oceanview Rd., Lynbrook, N. Y.
Henck, Grace Esther R.D. 3, West Chester, Pa.
Henck, Samuel H. Rt. 2, Box 204, Darlington, Md.
Henderson, Henry J. Brownville, N. Y.
Hennen, Donald H. R.D. 1, Washington, Pa.
Henry, DeLysle L. 13 Boone St., Cumberland, Md.
Herren, Buddy L. 156 W. Md. Ave., Sebring, Ohio
Hersey, Clifford F. 408 E. 12th Ave., Mitchell, S. Dak.
Hesemeyer, Alfred A.
162 Harmon, Brooklyn 21, N. Y. C., N. Y.
Hickman, Barbara C. 215 Hancock St., Everett 49, Mass.
Higgins, Alene F. R.F.D. Rockville, Conn.
Hilkert, Warren F. 203 S. 14th St., Lewisburg, Pa.
Hodgkiss, John A. R.D. 1, Scottsdale, Pa.
Holbrook, Richard H. 133 Turner Ave., Oakville, Conn.
Holman, Charles R. R.F.D. 1, Rockville, Conn.
Holman, Vera B. R.F.D. 1, Rockville, Conn.
Horn, Robert E. 17 Fayette St., Cambridge, Mass.
Hornberger, Glenn H. R.D. 5, Bloomsburg, Pa.
Howard, Edgar R. 123 Beach St., Wollaston, Mass.
Huff, Gerald E. 41 Otis St., Brockton, Mass.
Hutchins, Marie E. Tahawus, N. Y.
Hysong, Wayne E. 61 Hancock St., N. Quincy, Mass.

I

Ibecheole, Raymond K. O.
C/o Ben Okoye, Plot C., 20 S/ Gasi Zaria
North Nigeria
Insco, Merilyn R. 111-42 202nd St., Hollis, N. Y.

J

Jackson, Doris E. South Hero, Vt.
Jackson, Gilbert J. 131 Front St., Weymouth, Mass.
Jackson, R. Elizabeth
85 Willowdale Ave., Montclair, N. J.
Janacek, Robert N. Vicksburg, Mich.
Jessop, Grace E. University Park, Iowa
Jewett, Llyod W. 6 Bromfield St., Wollaston, Mass.
John, Aldine M. 777 Adams St., Gary, Ind.
Johnson, Helen M.
2434 23rd St., Cuyahoga Falls, Ohio
Johnson, Lloyd S. Upper Economy, Col. Co., N.C., Can.
Jones, David C. 4921 Ky. St., S. Charlestown, W. Va.
Jones, Donald H.
537 Addison Rd., Washington 19, D. C.
Jones, Edmund C. 978 McNeily Rd., Pittsburg 26, Pa.

K

Keffer, V. Ruth
135 12th St., N.E., New Philadelphia, Ohio
Keim, Kenneth T. 307 Washington St., Royersford, Pa.
Kelley, Florence A. 134 Garvin Blvd., Sharon Hill., Pa.
Kelley, Frank O. 48 Franklin Ave., Wollaston, Mass.
Kelley, Geraldine E.
418 Pleasant St., Box 205, Milton, Mass.
Kelly, Doris L. 1 Davis St., Wollaston, Mass.
Kelvington, William H.
2738 Glenmaur Ave., Pittsburgh, Pa.
Kercher, Robert P. 314 S.E. 6th St., Ft. Lauderdale, Fla.
Kereluik, Donald 91 Fourth Ave., Ottawa, Ont.
Kern, Robert L. N. Walnut St., Bath, Pa.
Ketner, Francis D. 212 MacDade Blvd., Collingdale, Pa.
Ketner, Jerrold W. 212 MacDade Blvd., Collingdale, Pa.
Keys, Glenn D. 1243 Maxey Ln., Nashville, Tenn.
Kidd, Hylda M. Rt. 3, Canfield, Ohio
King, Donley A. 125 Cool Spring St., Uniontown, Pa.
Kirtz, Jeanne A. Staunton, Va.
Knepper, Joyce S. Waterfall, Pa.
Knepper, Ralph H. Waterfall, Pa.
Knight, Paul F. 330½ S. Union, Alliance, Ohio
Knudsen, Karl J. R.D. 1, Petersburg, N. Y.
Kohr, Charles A. Rt. 2, Box 172B, Lebanon, Pa.
Kosty, Antony L. 1125 New York Ave., Hellertown, Pa.
Krier, Florence W. 168 Frazer Ave., Collingwood, N. J.
Krutenat, Richard C. Brockport, N. Y.
Kuhn, John C. R. D. 1, Scottdale, Pa.

L

Laird, Irving W. Groveville Park, Beacon, N. Y.
Lamb, Gloria R. Glenwood Rd., Clinton, Conn.
Landers, Earle W. Sanford, Yar. Co., N. S., Can.
Lantz, Donald J. 29 Brent St., Boston, Mass.
Larrabee, Joseph C. Box 212 Bath, Me.
Larsen, Robert B. 940 N.W. 22nd Court, Miami, Fla.
Laudermilk, Carol L. 12 School St., Lynn, Mass.
Laudermilk, James
1931 E. Bailey Rd., Cuyahoga Falls, Ohio
Laudermilk, Roy F. 12 School St., Lynn, Mass.
Lechner, Mary 23 Ebbett Ave., Wollaston, Mass.
Lehto, Richard M. 10 Valley St., Ashtabula, Ohio
Lenfest, Dora A. Ridge Rd., Bath, Me.
Lindeman, Shirley E. 728 Madison Ave., Albany, N. Y.
Little, Jane E.
443 Knicker Bolker Ave., Patterson, N. J.
Long, Eleanor A. R.D. 1, Bloomsburg, Pa.
Loomis, Ruth Ann 2222 S. Freedom Ave., Alliance, Ohio
Lorenz, Fred 30 Walnut St., N. Quincy, Mass.
Loveioy, Frank E. R.F.D. 3, Waterville, Me.
Loveless, Robert E. 644 Erie St., Camden 2, N. J.
Lynch, Robert L.
1818 Oakridge Dr., Charlestown, W. Va.
Lyon, Walter K. 692 Pleasant St., East Weymouth, Mass.

Mc

MacAskill, Roderick B.
169 Boylston St., Chestnut Hill 67, Mass.
MacCallum, Barbara V. 50 Vernon St., Somerville, Mass.
MacCracken, Jack A. 193 Pine St., Wollaston, Mass.
McCloy, James Jr. 151 Davis St., Brookline, Mass.
McCurdy, Archie K. 96 3rd Ave., Ottawa, Can.
McCutcheon, Bryan L. Box 292, Irwin, Pa.
McEachern, A. Carolyn
1522 Valencia, Pasadena 7, Calif.
McGee, Leora M. 317 26th St., Bellaire, Ohio
MacMahon, Kent L. 190 Main St., Yarmouth, Me.
McMahon, Lennura L. 190 Main St. Yarmouth, Me.
MacMillan, D. Frederick Alberton R.R. 1, P.E.I., Canada
MacNeill, Beverly A. 38 Essex St., Cambridge, Mass.
MacNeill, Donald W.
179 Magnolia St., Dorchester, Mass.
MacNeill, Jeanne L. 38 Essex St., Cambridge, Mass.
MacPherson, Betty J.
656 Hancock, Apt. 6, Wollaston, Mass.
MacPherson, Cornelius
656 Hancock, Apt. 6, Wollaston, Mass.
MacPherson, David L. Box 119, Wilmington, N. Y.
McSavaney, David H. 20 Maxwell St., Dorchester, Mass.

M

Mack, Doris M. R.F.D. 3, Nazareth, Pa.
Mann, Edward, Jr. 41 W. Elm, Wollaston, Mass.
Martin, Shirley A. 14032 Ohio Ave., Detroit 4, Mich.
Matheson, Agnes M. 48 Cummings, Wollaston, Mass.
Mattmueller, Donald R. 5015-6th St., Arlington, Vt.
Mattmueller, Doris 5015-6th St., Arlington, Va.
Maxwell, William Box 264, Retail, Wash.
Mayes, Minnie M. 311 S. Dorcas, Lewistown, Pa.
Merchant, Merilyn L. 26 King St., Dorchester 22, Mass.
Meredith, Helen M.,
141 Third Ave., S. Charleston, W. Va.
Meredith, William 385 Highland, Quincy, Mass.
Merki, Robert T. 433 Perkiomen Ave., Landsdale, Pa.
Merriman, D. Jean 317 Worth St., Corry, Pa.
Merrill, Roberta 184 Cabbott St., Roxbury, Mass.
Merritts, Marjorie H. 140 N. Clinton St., Carthage N. Y.
Metcalfe, Russell F. 954 Aberdeen St., Akron 10, Ohio
Mever, Elsie L. 234 Elm St., Walpole, Mass.
Miller, Joyce E. R.D. 2, iKel Ave., Butler, N. J.
Miller, Paul H., Jr. 30 Northfield Ave., Quincy, Mass.
Miller, R. Marjorie 230 Dewey Ave., Lancaster, Ohio
Miller, Robert 30 Northfield Ave., Quincy, Mass.
Milstead, Barbara J.
511 Tennessee Ave., N.E., Washington, D. C.
Mitchell, Nancy R.F.D. 1, West Redding, Conn.
Moberg, Richards 41 Brockton Ave., Quincy, Mass.
Montemuro, Alice 80 Corbalis Pl., Yonkers, N. Y.
Montemuro, Ralph 80 Corbalis Pl., Yonkers, N. Y.
Montgomery, Irene 1795 Oxford, Pasadena 7, Calif.
Montgomery, Robert E. Chatham, Pa.
Moore, F. Vaunda Oxford, N. S., Canada
Moore, Jane C. 5421 N. Lawrence St., Philadelphia, Pa.
Morehead, Jeanette L.
456 Grandview, Barberton, Ohio
Morgan, Elwin C. 24 Day St., Danielson, Conn.
Morse, Vernon C. 14 Nichols St., Danbury, Conn.
Mosgrove, Harold C.
R.F.D. No. 1, S.O.M., Center Rd., Willoughby, Ohio
Mosgrove, Ralph
R.F.D. No. 1, S.O.M., Center Rd., Willoughby, Ohio
Mosgrove, Ronald
R.F.D. No. 1, S.O.M., Center Rd., Willoughby, Ohio
Mucci, Dallas Box 42, Lucerne Mines, Pa.
Mueller, Earl R.R. No. 1, Spencerville, Ohio
Mull, Rita J. Fallston, Md.
Mullen, Bernard A. Beals, Me.
Mullen, Ethel R. Beals, Me.
Mullen, Lillie L.
233 Aberdeen St., Fredericton, N. S., Can.
Myers, Margaret M.
127½ Binkerhoff St., Plattsburg, N. Y.

N

Neal, Alden H. 4 Park St., Saugus, Mass.
Nease, Helen M. 92 Franklin Ave., Wollaston, Mass.
Neeley, Robert L. 47 Penn St., Quincy, Mass.
Neidermyer, Carl R. No. 1, Bareville, Pa.
Nielson, John B. 82 Chandler St., Somerville, Mass.
Noftle, John S. 15 Columbia Rd., Medford, Mass.
Norris, Herbert R. R.D. No. 8, Box 577, Akron, Ohio
Nuzum, Lois J. 650 Elma St., Akron, Ohio
Nylin, Doloris J. 143 Garfield Pl., Lynbrook, N. J.

O

Oddo, Frances M. Pettibone Rd., Solon, Ohio
O'Donnell, Charles J. 17 Mississippi Ave., Joliet, Ill.
O'Donnell, Phyllis 17 Mississippi Ave., Joliet, Ill.
Otudeko, Adebisi, O. Box 58, Ibadan, Nigeria
Oulton, Carol E. Minturn, Me.
Oxenford, Frank H. 169 Pleasant St., Brockton, Mass.

P

Palella, Carmela 81 Lowell St., Albany, N. Y.
Pankow, Gladys P. 40 Reservoir Ave., Dover, N. J.
Parker, Joseph W. 1590 Wildon Ave., Akron, Ohio
Parker, Pershing 139 W. Holly, Box 15, Pitman, N. J.
Parkman, Clara M. 65 Newbury Ave., N. Quincy, Mass.
Parks, George W. R.D. Belle Vernon, Pa.
Parson, Gerald A. Jefferson, Pa.
Parsons, Marlene J.
88a Old Colony Ave., Wollaston, Mass.
Parsons, Ronald J.
10 Grand View Ave., Wollaston, Mass.
Pearce, Margaret J. 39 Rawson Rd., Wollaston, Mass.
Pearsall, Elsner J.
112 So. Park Ave. Rockville Center, N. Y.
Pelley, B. Leon P.O. Box 122, Wellsville, Ohio
Penney, David P. 81 Washington Ave., Waltham, Mass.
Perham, Patricia L. Hillsboro, N. H.
Petersen, Ralph T. 38 Bedford St., Bridgewater, Mass.
Peterson, Willard F. 13 Holmes St., N. Easton, Mass.
Phillips, E. Beverly North Anson, Maine
Phillips, Ralph W. Tippecanoe, Ohio
Phillips, Ronald R. Watkins Glen, N. Y.
Pierce, David R. 115 N. Mueller, Bethany, Oklahoma
Plunkert, Ruthanna M. R.D. No. 1, Hanover, Pa.
Poteet, George H. New Cumberland, Pa.
Prentice, E. Lloyd R.D. No. 1, Canisteo, N. Y.
Previere, Marjorie A. 354 W. Garrett St., Somerset, Pa.
Propst, Glenn, Jr. Box 378, Homer City, Pa.
Pruden, Alice A. P.O. Box 494, Dover, N. J.
Pyne, Alvan W. 33 Harding Rd., Melrose, Mass.
Pynn, William G.
101 North Pembroke Rd., Concord, N. H.

Q

Quanstrom, Roy F. 272 Bridge St., Gary, Ind.

R

Randolph, Dayton M. R.D. No. 2, Lisbon, Ohio
Ray, Allen G. Roaring Spring, Pa.
Reed, Lillian M. 626-95 St., Niagara Falls, N. Y.
Reed, Richard 68 Ferdinand St., Melrose, Mass.
Reinhart, Dorothy E. R. R. No. b, Woodstock, Ont.
Retter, Karl W. 46 Grand St., South Portland, Me.
Rich, Albert 136 Old Colony Ave., Wollaston, Mass.
Rich, Harry Carmichaels, Pa.
Rickert, Elsie L. 426 Main St., Manchester, Conn.
Rickey, Howard L. Chetek, Wis.
Rigby, Audrey M. Spartansburg, Pa.

Rigdon, John S. 1103 Madison Ave., Painesville, Ohio
Riggleman, Gerald O.
299 West Fifth St., Mansfield, Ohio
Roberts, Dorothy L. 439 E. 4th St., Bloomsburg, Pa.
Roberts, Thelma G. 439 E. 4th St., Bloomsburg, Pa.
Rogers, Charlotte 198 East North, Ilion, N. Y.
Rogers, Herbert L. 198 East North, Ilion, N. Y.
Rose, Abram L. 45 Hempstead Rd., Spring Valley, N. Y.
Rose, Shirley J. 45 Hempstead Rd., Spring Valley, N. Y.
Rosenberger, Eldon B. Main St., Chalfont, Pa.
Rudolph, Wylie C. 176 Rockland St., Hingham, Mass.
Rugg, Floyd W. Rte. No. 1, Grantsville, Md.
Rundlett, Paul W. 24 Fowler St., Augusta, Me.
Russell, Rose M. 1325 N. Hamlin Drive, Ashtabula, Ohio

S

Sabean, John A. 25 Greenleaf St., Quincy, Mass.
St. Pierre, Jeanne A. 3 Arnold Ave., Peabody, Mass.
Sanchez, Arquimedes Box 59, Diablo, Canal Zone
Sanford, Nancy E. Barnhart, Mo.
Sassao, Susan H. Sapporo Hokkaido, Japan
Scheer, Alberta G. R.D. No. 6, Mercer, Pa.
Schlosser, Floyd W. 840 So. Linden Ave., Alliance, Ohio
Schlosser, Jane C. 68 Davis St., Wollaston, Mass.
Schweickert, Theresa E.
Box 198 Webster Park, Spring Valley, Ill.
Scott, John D. 41 California Ave., Quincy, Mass.
Sever, Raymond J. 42 W. 26 St., Hialeah, Fla.
Sever, William W. 42 W. 26 St., Hialeah, Fla.
Shankle, Vernon E. 122 Davis Ave., Brookline, Mass.
Shellito, A. Lucille 51 Odell St., Union City, Pa.
Shene, Dorothy E.
127 N. Catherine St., Plattsburg, N. Y.
Shene, Malcolm H. Vermontville, N. J.
Sherman, John K. 10 North 32 St., Fulton, N. Y.
Shields, Betty J. R.D. No. 6 Ardara Rd., Irwin, Pa.
Shield, Josephine E. 315 Penn Ave., Oxford, Pa.
Shinault, D. Janet 35148 Sheffield-Wayne, Michigan
Shoff, Alice J. R.D. No. 4, Salem, Ohio
Sipes, John A. 25 So. Elm Ave., Aldan, Pa.
Skidmore, L. Thomas
951 Ambrose Ave., East Liverpool, Ohio
Skillings, Nola M. Steep Falls, Me.
Sloan, William G. 36 Pond St., So. Weymouth, Mass.
Smith, Barbara E. 40 Meriam St., Lexington, Mass.
Smith, Carroll D. East Corinth, Me.
Smith, Cynthia A. 15 Reed Ave., Westwood, Mass.
Smith, Faith A. 329 S. Central Ave., Canonsburg, Pa.
Smith, G. Evangeline
816 Maple Ave., NW, New Philadelphia, Ohio
Smith, Gene C. Route 3, Cumberland, Md.
Smith, M. Catherine
2135 Harman Ave., Baltimore 30, Md.
Smith, Pauline M.
816 Maple Ave., NW, New Philadelphia, Ohio
Smith, Robert C. 75 Glendale St., Dorchester, Mass.
Smith, Robert K. Box 15, Orbisonia, Pa.
Smith, Sterling I. Star Route, Newport, Me.
Smith, V. Ruth Box 161, Eliot, Me.
Sowers, Doris E. R.D. No. 2, Telford, Pa.
Spaite, Georgianna Box 255 East Palestine, Ohio
Speakman, E. Wayne 755 N. 15 St., Sebring, Ohio
Stahl, R. Donald 428½ N. Fulton, Allentown, Pa.
Stanford, Beulah M. Box 69, Trenton, N. S., Can.
Starnes, Thomas C. Bethel, Del.
Steeves, Pearl C. 39 Rawson Rd., Wollaston, Mass.
Stiles, Gloria R. Mylo Park, Ebensburg, Pa.
Stinson, Wesley W. 65 First Parish Rd., Scituate, Mass.
Stover, Glen E. 3410 Hudson Dr., Cuyahoga Falls, Ohio
Stover, Wanita H.
3410 Hudson Dr., Cuyahoga Falls, Ohio
Stratton, Joan M. 44 Garden St., Manchester, Conn.
Strotman, Juanita P. 27 Melvin Ave., Bradford, Pa.
Studley, Mary F. 25 Maverick St., Rockland, Me.
Sullivan, Robert E.
1941 S. Auburn Ave., Cincinnati, Ohio
Summers, William C. Box 375, Jerome, Pa.
Sumner, Harold R. Box 385, Oxford, Pa.
Sunberg, Donald L. 514 W. Penn St., Butler, Pa.
Sunberg, William J. 514 W. Penn St., Butler, Pa.
Sweigart, Clarence E. R.D. No. 2, Ephrata, Pa.

T

Talbot, George W. New Cumberland, W. Va.
Tattrie, Howard Springhill, N. S. Can.
Taylor, B. Owen, Jr. Mercer, Me.
Taylor, M. Jean 569 Schiller, Akron, Ohio
Taylor, Webster J., Jr.
31 Fairview Ave., Westminster, Md.
Thatcher, Robert H. 8708 R. I. Ave., College Park, Md.
Thomas, June 9 Lapham St., Rochester, N. Y.
Thorpe, Ray E. M. C. 52, Warren, Ohio
Tikasingh, Ancel J.
45 Panco Lane, San Fernando, Trinidad, B.W.I.
Tikasingh, Elisha S.
45 Panco Lane, San Fernando, Trinidad, B.W.I.
Towle, Lee R. Pittsburg, N. H.
Travis, Clara P. 3 Creek Ave., Darby, Pa.
Trout, F. Duane 294 Norton Ave., Barberton, Ohio
Trout, Waveline 294 Norton Ave., Barberton, Ohio
Truitt, Shirley A. Salisbury, Md.
Twining, L. Emerson 14 Madison Ave., Ravenna, N. Y.

V

Vanderhoff, Marlene A.
19 Roosevelt Ave., Butler, N. J.

W

Wade, Shirley R. 1 Essex St., Wakefield, Mass.
Wagner, Charlotte A. East Wilton, Me.
Wagner, John E., Jr. Route 4, Westminister, Md.
Wagner, Norma F. East Wilton, Me.
Wagstaff, Gilda C. 423 S. 7. St., Cambridge, Ohio
Wakefield, Albert C. 24 Kenwood Ave., Saugus, Mass.
Wakefield, Charles W.
24 Kenwood Ave., Saugus, Mass.
Walters, Robert V. Box 70, Leavittsburg, Ohio
Wanner, L. Dale 116 N. Main St., Spring City, Pa.
Wanner, Robert I. 116 N. Main St., Spring City, Pa.
Watts, V. Herbert 2306 Will St., Ashtabula, Ohio
Waugh, Galen C. 109 N. Middle St., Skowhegan, Me.
Weimer, Martha M.
Henn-Hyde Rd., Rt. No. 5, Box 178, Warren, Ohio
Weischedel, Gail M.
Glen Riddle Road, R.D. No. 2, Media, Pa.
Wells, Franklin E. 516 Fremont St., Fulton, N. Y.
Wenger, Fred G.
3131 N. Stillman St., Philadelphia, Pa.
West, Harry E. Rt. No. 2 Box 192, Springfield, Vt.
West, William C. 805 Ossington Ave., Toronto, Can.
Wetmore, A. Gordon 8 Hallan St., Toronto, Can.
Wetmore, Jerome Oxford, Hotel, Denver, Col.
White, Donald H.
14002 Strathmore Ave., E. Cleveland 12, Ohio
White, Herbert M. 17 Larke Ave, Saugus, Mass.
Whitehorn, Mildred G. 136 Pearl St., Melrose, Mass.
Whitney, May R.F.D. No. 3, Portland, Me., c/o R. Hill
Williams, Charles J. 56 Fremont St., Jersey City, N. J.
Williams, Floe M. 2962 Trenton Rd., Akron, Ohio
Williamson, Joseph C.
204 W. 68 Terrace, Kansas City, Mo.
Williamson, Loretta R. Box 22, Brandy Camp, Pa.
Willwerth, Charles I. 15 Berkmans St., Worcester, Mass.
Willwerth, Edwin M. 22 Talbot St., Malden Mass.
Willwerth, Lillian 15 Berkmans St., Worcester, Mass.

Wilson, Donald R. 24 Carlson St., Quincy, Mass.
Withrow, Nancy L. 312 N. Hackley St., Muncie, Ind.
Wood, Courtland S. R.F.D. No. 1, Plattsburg, N. Y.
Woodbridge, Walter R. Rt. No. 2, Ogdensburg, N. Y.
Woodward, M. Priscilla
201 N. Warren Ave., Columbus, Ohio
Wooster, Tyler S. 72 Stanley St., Lowell, Mass.
Wright, D. Richard 626 E. Tusc. Ave., Barberton, Ohio
Wright, Dona J. 16- 19 St., Barberton, Ohio
Wycoff, Beatrice 3034 Merwyn Ave., Pittsburgh 4, Pa.
Wyman, Joan B. 143 Ocean St., South Portland, Me.

Y

Yeager, William C. 343 Rosebank Ave., Baltimore, Md.
Yensco, Jean A. Box 1441, Ft. Lauderdale, Fla.
Yoder, C. Marie 345 Bickley Rd., Glenside, Pa.
Young, Charles E. 29 Reba Ave., Mansfield, Ohio
Young, Donald L. 58 Cheriton Rd., Wollaston, Mass.
Young, Gordon 58 Cheriton Rd., Wollaston, Mass.
Young, Harold E. 2607 N. 19 St., St. Louis, Mo.
Young, James R. 29 Reba Ave., Mansfield, Ohio
Young, Margaret 127 Dorchester St., Squantum, Mass.
Young, Roger 58 Cheriton Rd., Wollaston, Mass.

Z

Zeigler, Gladys Collegeville, Pa.
Zeigler, Paul C. 527 Chestnut St., Lansdale, Pa.

ACADEMY

Basham, Robert Hollywood, Md.
Cerny, Donald F. Lucerne Mines, Pa.
Dawe, Nellie 22 Cedar Ave., Arlington, Mass.
Eby, Mildred H. 2830 N.W. 19 Ave., Miami, Fla.
Everton, Adelard P. High St., Plainville, Mass.
Fabian, Warren L. 11 Meredith Circle, Milton, Mass.
Gainer, James H. 642 Wall St., Akron, Ohio
Goodnow, Margaret A.
158 Waterston Ave., Wollaston, Mass.
Lockwood, Nancy 15 Bromfield St., Wollaston, Mass.
Macia, Charles M. 143 Federal St., St. Albans, Vt.
Nelson, Keith. L 1020-7th St., So. Fargo, N. Dak.
Parks, Sylvia R.D. No. 2, Belle Vernon, Pa.
Pearce, Carlton 39 Rawson Rd., Wollaston, Mass.
Pritt, Ralph 423 So. 7th St., Cambridge, Ohio
Reeves, Henry 829 Wall St., Akron, Ohio
Romberger, George Main St., Hegins, Pa.
Roberts, Fred H. 14 Beach St., Wollaston, Mass.
Simpson, Earl A. 217 Macaulay, E. Hamilton, Ont.
Stein, Luine R.D. No. 1, Box 88, Atmore, Ala.
Stetson, Harvey 26 E. 6th St., Hamilton, Ont.
Ward, Carolyn 223 Winthrop St., Houghs Neck, Mass.
Williams, Roy R.D. No. 2, Box 89A Arlington, Texas
Young, Winifred 127 Dorchester St., Quincy, Mass.

BIBLE CERTIFICATE COURSE

Barton, June Rt. No. 2, Albion, Pa.
Cassick, Wilbur T. 359 Bilmont Ave., Kenmore, N. Y.
Evans, John C. Rawlings, Md.
Ewart, Herbert N. 48 Franklin Ave., Wollaston, Mass.
Fair, Loris W. Winfield, Pa.
Ford, Erwin H. 417 Walnut St., Elmira, N. Y.
Knight, Fannie B. Rt. No. 1, Bethel, Me.
Kuhn, John Rt. No. 1, Scottsdale, Pa.
MacMillan, Lorne
R.R. No. 8, Bloomington, Ind., c/o J. Reeves
Mallon, Edith 19 Fourth Ave., Ottawa, 1, Ont. Can.
Miller, Lyle 27 Grant St., Union City, Pa.
Olsen, Frank M. 72 Hodgkin St., Quincy, Mass.
Olson, Dillard 738 Grant St., Missoula, Mont.
Pillsbury, George T. R.F.D. No. 2, Farmington, Me.
Pitt, Mary E.
West Clarkstown Rd., Spring Valley, N. Y.
Randall, Frank E. 1041 Newton Ave., Erie, Pa.
Shaw, Floyd W. Altona, N. Y.
Smith, Alan D. Rt. No. 3, Box 383, Cumberland, Md.
Steeves, Ronald C. Toronto 9, Can.
Taylor, C. Raymond 569 Schiller Ave., Akron, Ohio
Wirth, Ronald J. Hurley, N. Y.

EASTERN NAZARENE COLLEGE
LIBRARY